

# 21<sup>ST</sup> CENTURY

## CHECKERS

### 10-15s

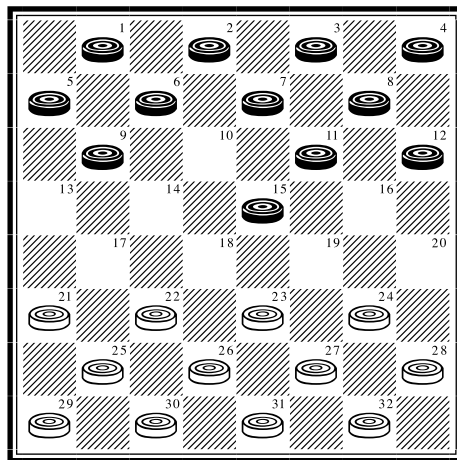

## By Richard Pask

**© Richard Pask 2013**

## CONTENTS

- **Introduction**
- **Guide to using the series**
- **Amendments to 21<sup>st</sup> Century Checkers 10-14s & 9-14s (#2) & 9-13s (#3)**
  
- **10-15 21-17; 6-10: #1105→#1114 (10)**
- **10-15 21-17; 7-10: #1115→#1142 (28)**
- **10-15 21-17; 9-13: #1143→#1166 (24)**
- **10-15 21-17; 11-16: #1167→#1182 (16)**
- **10-15 21-17; 15-18: #1183→#1208 (26)**
- **10-15 22-17; 6-10: #1209→#1223 (15)**
- **10-15 22-17; 7-10: #1224→#1237 (14)**
- **10-15 22-17; 9-13: #1238→#1263 (26)**
- **10-15 22-17; 11-16: #1264→#1276 (13)**
- **10-15 22-17; 15-19: #1277→#1307 (31)**
- **10-15 22-18; 15-22: #1308→#1321 (14)**
- **10-15 23-18; 6-10: #1322→#1338 (17)**
- **10-15 23-18; 7-10: #1339→#1351 (13)**
- **10-15 23-18; 9-14: #1352→#1373 (22)**
- **10-15 23-18; 11-16: #1374→#1388 (15)**
- **10-15 23-18; 12-16: #1389→1398 (10)**
- **10-15 23-19; 6-10: #1399→#1405 (7)**
- **10-15 23-19; 7-10: #1406→#1410 (5)**
- **10-15 23-19; 11-16: #1411→#1419 (9)**
- **10-15 24-19; 15-24: #1420→#1431 (12)**
- **10-15 24-20; 6-10: #1432→1440 (9)**
- **10-15 24-20; 7-10: Covered by transpositions (0)**
- **10-15 24-20; 15-19: #1441→#1449 (9)**
  
- **Index to crossboard games**
- **Index to postal games**
- **Index to analysed games**
- **Cluster Index**
- **Index to Endgames**
- **Index to Key Landings & Classic Late Midgames**

## INTRODUCTION

On the 24<sup>th</sup> May 2013 I very nearly died of a heart attack.

Thanks to God's grace and the skill of the medical professionals I survived.

One consequence was that I was able to complete this book.

I hope you *really* enjoy it!

**Richard Pask (29/8/13)**

## A FEW STATISTICS

<u>Book</u>	<u>Crossboard</u>	<u>Postal</u>	<u>Analysed</u>	<u>Total</u>
9-13s	190	68	226	484
9-14s	148	17	121	286
10-14s	141	60	133	334
10-15s	174	41	130	345
<b>Totals</b>	<b>653 (45%)</b>	<b>186 (13%)</b>	<b>610 (42%)</b>	<b>1449</b>

## GUIDE TO USING THE SERIES

**POWER [B/W]:** the extent to which a ballot favours one side or another; for example, [50/50] represents equality and [38/62] means that White has a marked advantage. 9-14 23-18; 14-23 is rated [85/15] and represents breaking point. (I should point out that all of these ratings are my own, and based purely upon my judgements as opposed to a mathematical formula. Although I have tried my utmost to provide valid figures, the computer-based ratings given on the ACF Website undoubtedly have a more mathematical basis. While they are formulated differently, a comparison would no doubt be of interest.)

**TYPE:** the period during which the 3 opening moves in question were originally (frequently) played. For example, in the 2-Move era, after 9-13; 23-18 it was common to play 5-9, whereas 11-15 was very rare. An asterisk indicates that *the development* typically arose in the specified era. For example, 9-14 23-19; 5-9 27-23; 11-15 often arose in the GAYP era from 11-15 23-19; 9-14 27-23; 5-9 same.

**CLUSTER INDEX:** 10-15 22-17; 11-16 (say): 10-15 21-17; 11-16, 10-15 22-17; 6-10 (2) and 10-15 23-18; 12-16 all transpose *into* this ballot. (A highly useful, but much underrated feature I feel!)

- Where a crossboard or postal game (P) is given, the first-named player is Black.
- !: a good, possibly winning, move.
- ?: a poor, possibly losing, move.
- [R]: signifies my recommended attack or defence at a given branching point. (In this respect, the entire series is extremely biased, unlike, for example, Kear's Encyclopaedia, which essentially leaves the reader to choose his preferred attack/defence from a given selection.)
- V6(T) (say): Variation 6 branching from the Trunk line.
- CR: colours reversed.
- Into Variation 8 (say): an internal transposition.
- INTO 11-15 22-17; 9-13 (say): an external transposition *into* this ballot.
- #1250 (say): the 1250<sup>th</sup> complete game given in the series. In all, I expect the entire work to embrace between 2300 and 2400 games.
- All of the numbered Endgames diagrammed in the text (20), Classic Late Midgames (10) and Key Landings (26) will be indexed in the supplement to Part 7.

- BTP/WTP: Black to play/White to play
- DEO: Derek Oldbury
- MFT: Dr Marion Tinsley
- WCM: World Championship Match
- In all of the diagrams, White is at the bottom moving upwards.

## AMENDMENTS TO 21<sup>ST</sup> CENTURY CHECKERS 10-14s

1. Additional play: #815 should read as follows.

**10-14 22-17; 11-16** 17-10; 6-15 (7-14? 25-22; leads to an eventual White win) 23-18[R](15); 15-22 25-18; 7-10 (16-20 draws, but allows White a lot of attacking scope with 24-19; after which 7-10! is essential - 8-11? falling to 21-17! Instead of 16-20, 8-11? loses after 24-20!; 16-19 29-25; 3-8 25-22; 1-6 21-17; 9-13 17-14; 6-9 27-24 etc ...) 29-25(13); 3-7 25-22; 1-6 27-23(6); 8-11 24-19; 4-8 32-27(4); 9-14 18-9; 6-13 22-17(1); 13-22 26-17; 5-9 27-24 (30-26; 2-6 27-24 – 26-22; 9-13 27-24; 16-20 23-18; also draws – 9-14 26-22; 14-18 23-14; 16-23 22-18; 23-26 31-22; 12-16 24-20; 16-19 to a fine draw: M. Borghetti v A. Moiseyev 2013); 16-20 23-18; 20-27 31-24; 11-16 19-15; 10-19 24-15; 7-11 17-14; 9-13 14-9; 16-19 9-5; 11-16 18-14; 19-24 28-19; 16-23 5-1. Drawn. Nemesis v KingsRow 2002. #815

2. Additional play: **10-14 22-17; 11-16** V14(13) should read as follows.

**V14(13):** ... 26-23 (18-15; 10-19 24-15; leads to a balanced position after 3-7 29-25; 1-6 25-22; 7-11! – 7-10 draws too, but is harder - 30-25; 11-18 22-15; 9-14); 3-7 29-25; 1-6 25-22 Into Variation 6

## AMENDMENTS TO 21<sup>ST</sup> CENTURY CHECKERS 9-14s (#2)

1. Additional play: #566 should read as follows.

**V31(30):** 9-14 24-20 (22-17 also draws, leading to a useful position arising from different move orders within the Double-Corner Dyke opening. Continue: 8-11 27-23; 2-7 [3-7 23-16; 11-27 31-24; and now 7-11 and 12-16 are comfortably met with 26-23 and 24-19 respectively] 23-16; 11-27 31-24; 7-11 26-23; 15-18 23-19; 18-22 19-15 to a draw); 3-7 27-24; 14-17 21-14; 10-17 20-16; 8-11 22-18; 11-27 18-11; 7-16 31-15; 16-19 15-11; 6-9 13-6; 2-9. Drawn. A. Long v M. Tinsley 1981. #566

**2. Additional play:** #587 should read as follows.

**V21(20):** 6-10 32-28; 3-7 (9-13 23-19; 11-15 22-17; 13-22 26-17; 8-11 27-23; 4-8 29-25; 2-6 25-22; 5-9 17-13; 15-18 – the 12-16 pitch offers Black nothing – 22-15; 11-27 19-16; 12-19 24-15; 10-19 31-15; 8-11 15-8; 3-12 28-24; 14-18 21-17 draws) 24-19; 11-16 20-11; 8-24 28-19; 4-8 27-24; 8-11 24-20; 11-16 20-11; 7-16 22-18; 16-20 31-27; 9-13 18-9; 5-14 19-16; 12-19 23-16; 10-15 26-22; 15-19 16-11; 2-6 11-7; 6-9 7-2; 19-23 27-18; 14-23. Drawn. Analysis by WCC Platinum. #587

### AMENDMENTS TO 21<sup>ST</sup> CENTURY CHECKERS 9-13s (#3)

**1. Additional play:** #475 should read as follows.

**V5(T):** ... 25-22(9); 5-9 27-24(7); 3-7 24-15; 10-19 32-27 (29-25; 7-10 32-27; same); 7-10 29-25 (18-15 is well met with 9-14! 27-23; 8-12 23-16; 10-19 30-25; 14-17 21-14; 6-10 14-7; 2-20 22-18; 12-16 18-14; 4-8 14-10; 8-12 to a comfortable draw); 1-5 18-14; 9-18 22-15; 8-11 15-8; 4-11 25-22(6); 11-15 27-24; 2-7 31-27; 10-14 27-23; 14-18! 23-16!; 18-25 24-19; 15-24 28-19; 25-29 16-12. Drawn. R. Vanderpool v M. Banks (P) 2003. #475



## BALLOT NUMBER 62: 10-15 21-17; 6-10

**POWER:** [32/68]

**TYPE:** 3-MOVE

**GAMES:** 10

### TRUNK

**10-15 21-17; 6-10** 17-14(7); 9-18 23-14; 10-17 22-13; 12-16 25-21(3); 16-19 29-25; 7-10 25-22; 1-6 24-20(1); 5-9 27-24; 9-14 32-27; 8-12 27-23; 2-7! (**better than 3-7**) 23-16; 12-19 31-27 (**21-17 offers White nothing**); 4-8 22-17; 8-12 27-23; 3-8 23-16; 12-19 26-23; 19-26 30-23; 15-19 23-16; 8-12 24-19; 11-15 28-24; 15-18 19-15 (**or 16-11 to a quick draw**); 12-28 20-16; 10-19 17-3; 6-10 3-7; 10-15 7-11; 28-32 16-12; 19-24 12-8; 15-19 11-16; 18-23 8-3; 32-27 16-20. Drawn. M. Tinsley v H. Freyer 1958. #1105

**V1(T):** ... 22-17; 5-9 17-14; 9-18 27-23; 18-27 32-7; 2-11 26-23; 10-14 24-19(2); 15-24 28-19; 8-12 30-26; 3-8 26-22; 6-10 22-18; 11-15 18-9; 15-24 9-6; 24-28 6-2; 10-15 2-6; 15-19 23-16; 12-19. Drawn. Analysis by B. Case. #1106

**V2(1):** ... 24-20; 3-7 31-27; 8-12 27-24; 4-8 23-19; 7-10 30-26 INTO **9-13 24-20; 6-9**

**V3(T):** ... 24-20(6); 16-19 25-22; 7-10 27-24(4); 10-14 29-25; 1-6 25-21; 14-18 22-17; 18-23 26-22; 3-7! (**better than 2-7**) 31-27 (**only move**); 23-26 30-16; 8-12 17-14 (**or 22-18; 12-19 17-14; 15-22 24-8; 4-11 27-23; 6-9 13-6; 2-27 32-23; 7-10. Drawn.**) 12-19 22-17; 6-9 13-6; 2-18 17-14; 4-8 (**simplest**) 21-17; 18-23 27-18; 15-22 24-15; 11-18. Drawn. Analysis by A. Huggins. #1107

**V4(3):** ... 29-25(5); 1-6 25-21 Into Trunk

**V5(4):** ... 22-17; 1-6 29-25; 5-9 25-21; 9-14 27-24; 8-12 32-27; 4-8 27-23; 2-7 23-16; 12-19 31-27; Into Trunk

**V6(3):** ... 26-23 (**White's three alternatives all permit equality, but open up a wide field of play. Namely, 24-19; 16-23 26-10; 7-14 or 25-22; 15-19 24-15; 11-25 29-22; 8-11 28-24; 4-8 26-23; 16-19 23-16; 11-20 24-19 or 26-22; 15-18 22-15; 11-18**); 16-19 23-16; 11-20 25-22; 7-10 24-19 (**29-25; 8-11 24-19; 15-24 28-**

19; allowed Black to seize the initiative with 11-15!, leading to an unforced win: **D. Oldbury v E. Lowder 1985.**); 15-24 28-19; 8-11 22-18; 4-8 29-25; 8-12 18-15; 11-18 27-24; 20-27 32-7; 2-11 (3-10 is easy too) 25-22; 3-7 22-18; 11-16 31-26; 16-23 26-19; 7-10 30-25; 10-14 18-9; 5-14. **Drawn. D. Oldbury v J. Marshall 1950. #1108**

**V7(T):** ... 17-13[R](12); 1-6 23-18(9); 12-16 24-20 (25-21; 16-19 24-20 same); 16-19 25-21; 8-12 27-24(8); 10-14 26-23 (or 31-27; 14-23 27-18; 7-10 26-23; 19-26 30-23; 9-14 18-9; 5-14 22-17; 3-7 29-25; 15-18 24-19; 18-27 32-23 to a draw ); 19-26 30-23; 14-17 21-14; 6-10 13-6; 10-26 31-22; 2-9 29-25; 4-8 24-19; 15-24 28-19; 7-10 25-21; 3-7 32-28; 9-14 18-9; 5-14 22-18 (21-17; 14-21 23-18 is an alternative draw); 14-17 21-14; 10-17 18-14; 17-22 23-18; 22-26 19-15; 26-31 15-10; 31-26 10-3; 26-22 28-24; 22-15 14-9; 15-19 24-15; 11-18. **Drawn. M. Tinsley v D. Lafferty 1987. #1109**

**V8(7):** ... 29-25; 3-8 27-24; 10-14 26-23; 19-26 30-23; 14-17 21-14; 6-10 13-6; 10-26 31-22; 2-9 23-19 (24-19 is soft); 7-10 25-21; 10-14 19-10; 14-23 22-17; 9-13 17-14; 23-26 10-7; 26-30 7-2; 30-26 14-10; 26-23 10-7; 11-16 20-11; 8-15 7-3; 4-8 2-6; 23-18 6-10; 8-11! 10-19; 11-16. **Drawn. Analysis by M. Tinsley. #1110**

**V9(7):** ... 22-18[R]; 15-22 25-18; 11-15 (10-15 is troublesome for Black after 26-22; 7-10 29-25; 3-7 31-26; 9-14 18-9; 5-14 23-19; 14-18 25-21!; 18-25 26-23: **D. Lafferty v M. Tinsley 1987**) 18-11; 8-15 29-25; 9-14[R](11) 23-19[R](10); 7-11 25-21; 14-18 26-23 (24-20?; allows a good counter with 15-24 28-19; 3-7 21-17; 18-22!); 18-22 23-18; 6-9! (5-9? permits a strong attack with 24-20; 15-24 28-19; 3-8 20-16!; 11-20 21-17; 8-11 18-15) 13-6; 2-9 24-20; 15-24 28-19; 9-14 18-9; 5-14 32-28 (against 27-23; 3-7 draws); 4-8 30-26; 22-25 19-16; 12-19 20-16; 11-20 27-24; 20-27 31-6. **Drawn. Analysis by D. Lafferty. #1111**

**V10(9):** ... 24-20; 4-8 28-24 (25-22; 8-11 28-24; 14-17 32-28; 5-9! same); 14-17 32-28; 5-9 25-22; 8-11 23-18; 10-14 27-23; 7-10 24-19; 15-24 28-19; 3-7 31-27; 11-16 20-11; 7-16 18-15; 14-18 23-5; 16-32 15-11; 12-16 5-1; 16-19 11-8; 32-27 8-3; 27-31 3-8; 19-24 1-5; 24-28 5-9; 17-21 8-11; 28-32 11-7; 2-11 9-2; 10-14 22-17; 31-22 17-10. **Drawn. Analysis by A. Heffner. #1112**

**V11(9):** 4-8 23-19; 8-11 26-22; 9-14 27-23; 3-8 (11-16 is a narrow draw) 32-27 (23-18!; 14-23 22-17 is a Maurice Chamblee alternative) 14-17 31-26; 11-16 (5-9 also draws) 25-21; 15-18 22-15; 7-11 21-7; 11-18 23-14; 16-32 26-22; 2-11 22-17; 32-27 30-25; 27-20 25-21. **Drawn. Analysis by E. Hunt. #1113**

**V12(7):** ... 25-21(13); 1-6 23-18 (29-25; is comfortably met with 15-19 24-15; 10-19 23-16; 12-19 22-18; 9-13 17-14; 6-9 while 17-13; gets 15-19 24-15; 10-19 23-16; 12-19 22-18; 7-10 and an even game); 11-16 18-11; 8-15 17-13; 16-19 24-20; 4-8 27-24; 9-14 22-17; 8-11 29-25; 14-18 17-14; 10-17 21-14; 3-8 32-27; 12-16 25-21; 8-12 30-25; 18-23 27-18; 15-29 24-8; 29-25 20-16; 7-16 13-9; 6-13 14-10; 25-30 26-22; 30-25 22-18; 16-19 18-15; 19-23 15-11; 12-16 8-4; 16-20 4-8; 5-9 10-6; 9-14 6-1; 14-17 21-14; 23-26 31-22; 25-9. Drawn. M. Tinsley v M. Chamblee 1947. #1114

**V13(12):** ... 23-19 INTO 10-15 23-19; 6-10

## BALLOT NUMBER 63: 10-15 21-17; 7-10

POWER: [19/81]

TYPE: 3-MOVE

GAMES: 28

### TRUNK

**10-15 21-17; 7-10** 17-14[R] (31); 10-17 22-13; 11-16 23-19[R](17); 16-23 26-10; 6-15 13-6; 1-10 25-22[R](9); 12-16 29-25[R](7); 16-19 **(2-6? lost to 25-21; 5-9 27-23!: L. Rosenfield v M. Tinsley 1952)** 25-21[R](6); 10-14 22-17[R](5); 2-7 17-10; 7-14 27-23[R](2); 19-26 31-22; 3-7 22-17 **(30-26; 7-10 22-17 into Variation 1)**; 7-10 24-20[R](1); 8-12 28-24 **(against 32-27; 14-18 17-14; 10-17 21-14; 18-22 14-10; 15-19 10-7; 5-9 7-2; 9-14 2-7; 14-18 7-10; 19-23 27-24; 23-27 10-15; 18-23 ... draws: A. Bernstein v J. McGill [P] 1963, while 30-26; is well met with 15-19!)**; 14-18 17-14; 10-17 21-14; 18-23 14-10; 5-9 10-7; 9-14 7-2; 15-18 2-7; 23-27 32-23; 18-27 24-19! **(forces the endgame which follows. Instead, 7-10; allows Black an easier out with 14-18 24-19; 27-31! – 27-32 draws as per the trunk line - 19-15; 4-8!)**; 27-31! **(27-32? lost: W. Edwards v D. Oldbury 1982)**; 19-15; 14-18 15-11; 18-23 7-10; 23-27 10-15 **(11-7; 27-32 10-15; 32-27 30-25 same)**; 27-32 30-25; 32-27 11-7 **Forms Endgame #15: BTP**

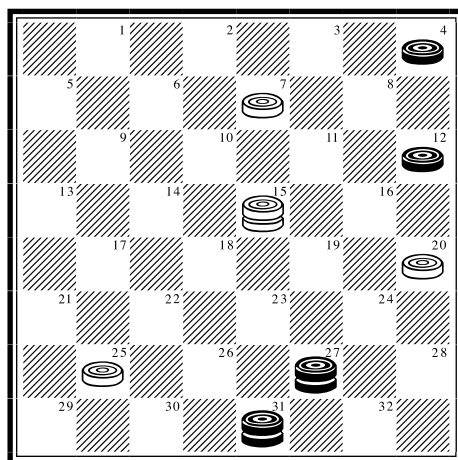

27-23 **(27-24? lost: S. Cohen v D. Oldbury 1955)** 7-2; 31-26 2-7 **(against 2-6; 26-30 25-21; 30-26 21-17; 26-22 17-13; 23-18 15-10; 4-8! draws)**; 26-30 25-21;

30-25 21-17; 25-22 17-13; 23-18 15-10; 4-8! 7-3; 22-17 13-9; 17-13 9-6; 18-14 10-17; 13-22. Drawn. Analysis by L. Hall. #1115

**V1(T):** ... 30-26 (17-13; 14-18 30-26; 8-12 same); 8-12 17-13 (against 32-27; 12-16 26-23; 5-9! 24-20; 16-19! 23-16; 9-13 draws); 14-18 32-27; 12-16 26-23; 10-14 13-9; 16-20 9-6; 18-22 6-2; 22-26 2-6; 26-30 6-9; 14-17! 21-14; 4-8 9-6 (23-19; 15-18 19-16; 8-12 9-6; 12-19 24-15; 30-26. Drawn: W. Hellman v A. Long 1962); 30-26 23-19; 15-18 19-16; 8-12 16-11; 26-23 6-10; 23-32 10-15; 20-27 15-22. Drawn. M. Tinsley v A. Long 1985. #1116

**V2(T):** ... 31-26(3); 8-12 26-22; 14-18 22-17; 4-8 17-14; 8-11 14-10; 18-22 10-6; 12-16 6-2; 22-26 30-23; 19-26 2-6; 16-19 6-10; 26-31 24-20; 31-24 10-14; 5-9 14-5; 11-16 20-11; 24-20 5-9; 20-16 11-7; 3-10 21-17; 15-18 9-6; 10-15 6-10; 16-20 28-24; 19-28 10-19. Drawn. A. Huggins v S. Weslow (P) 1967. #1117

**V3(2):** ... 24-20; 8-12 20-16(4); 3-7 21-17; 14-21 30-25; 21-30 31-26; 30-23 27-2; 4-8 32-27; 19-23 27-18; 12-19 2-6; 19-23 6-10; 23-27 10-14; 8-12 18-15; 12-16. Drawn. D. Oldbury v S. Cohen 1955. #1118

**V4(3):** ... 31-26 (27-24; 4-8 31-26 same); 4-8! (holding back 5-9) 27-24; 5-9 32-27; 9-13 27-23; 3-7 23-16; 12-19 20-16 (against 26-23; 19-26 30-23; 15-18! draws, but 8-12? loses); 8-12 16-11; 7-16 24-20; 14-18 20-11; 18-22 26-17; 13-22. Drawn. E. King v E. Zuber (P) 1981. #1119

**V5(T):** ... 24-20; 8-12 20-16 (22-17; 2-7 17-10; 7-14 into Variation 3); 2-7 22-17; 5-9 17-10; 7-14 27-24 (against the immediate 16-11; 19-23! 27-18; 15-22 draws); 9-13 16-11; 14-18 31-26; 12-16 11-7; 3-10 24-20; 18-22 26-17; 13-22 20-11; 10-14 11-7; 15-18 7-2; 19-23 2-6; 23-27 32-23; 18-27. Drawn. R. Bailey v M. Rex (P) 1980. #1120

**V6(T):** ... 22-17; 5-9 24-20; 8-11 27-24; 4-8 17-13; 2-6 30-26 (stronger than 31-26; 9-14 to a draw); 8-12 31-27; 9-14 27-23 (against 25-21; 12-16! draws); 3-7 23-16; 12-19 25-21; 14-18 20-16; 11-27 32-16; 10-14 28-24; 6-10 13-9; 14-17 21-14; 10-17 9-6; 15-19! 24-15; 7-10 15-11; 10-15. Drawn. R. Fortman v S. Weslow (P) 1969. #1121

**V7(T):** ... 22-17(8); 16-19 24-20; 8-11 27-24; 4-8 17-13; 8-12 29-25; 2-6 30-26; 5-9 Into Variation 6

**V8(7):** ... 24-20 (27-23; 8-12 into Variation 9 or 30-26; 8-12 27-23; 3-7 32-27 into Variation 13); 15-19 20-11; 8-15 29-25; 10-14 25-21; 3-7 22-17; 7-10 30-26; 4-8 27-23; 8-12 23-16; 12-19 31-27; 2-7 27-24; 7-11 32-27; 11-16 17-13; 16-20 13-9; 14-18 9-6; 18-22! 26-17; 15-18 24-15; 10-19. Drawn. M. Tinsley v R. Jones 1975. #1121

**V9(T):** ... 27-23(16); 8-11 25-22 (32-27; 11-16 30-26; 3-7 25-22 into Variation 13); 11-16 24-19(13); 15-24 28-19; 4-8 29-25; 8-11 30-26(10); 2-7 22-18; 10-15 19-10; 7-14 18-9; 5-14 25-22; 3-7 22-18; 14-17 18-14; 17-21 14-9; 21-25 9-6; 25-30 6-1 (against 6-2; 16-19 23-16; 11-20 2-11; 30-23 11-15; 20-24 draws); 16-19! 23-16; 30-23 31-27; 12-19 27-18; 7-10 1-6; 10-15 18-14; 15-18 6-10; 18-22. Drawn. D. Lafferty v G. Waldron 1993. #1122

**V10(9):** ... 22-18; 16-20 25-21(11); 10-14 18-9; 5-14 30-26; 20-24 26-22; 2-6 22-17 (or 32-28; 3-8 22-18; 6-9 31-26; 24-27 26-22; 27-31 22-17; 31-27 17-10; 27-24 19-15; 24-20. Drawn: S. Cohen v D. Oldbury 1955); 6-10 17-13; 11-16 13-9; 16-20 31-26; 3-7 9-6; 14-17 21-14; 10-17 19-16; 12-19 23-16; 7-10 6-2; 10-15 2-6; 15-19 6-10; 17-21 10-15; 24-28! 15-24; 20-27 32-23; 21-25 23-19; 25-30 26-23; 30-26 23-18; 26-23 18-15; 23-18. Drawn. D. Oldbury v A. Huggins 1961. #1123

**V11(10):** ... 30-26 (32-27; 3-7 30-26; 11-15 18-11; 7-16 26-22; 2-6 22-17; 6-9 17-13; 10-14 to a quick draw: M. Tinsley v Chinook 1990; or 25-22; 20-24! to a draw; or 31-27; 2-7! to a draw); 11-16 25-21 (26-22; 20-24 25-21; same); 20-24 26-22(12); 16-20 31-26; 10-14! (easier than 5-9) 18-9; 5-14 19-16 (22-18; 14-17 21-14; 24-27 is easy for Black) 12-19 23-16; 2-7 16-12; 7-11 26-23; 11-15! 22-17; 24-27 17-10; 27-31 32-28; 31-27 23-19; 15-24 28-19; 27-23 19-16; 23-18 10-6; 18-15 6-1; 20-24. Drawn. Analysis by E. Frazier. #1124

**V12(11):** ... 18-14; 10-17 21-14; 3-7 26-22; 7-10 14-7; 2-11 22-17; 5-9 32-27; 9-13 27-20; 13-22 19-15; 11-27 31-24; 22-26 20-11; 12-16. Drawn. Analysis by A. Mantell. #1125

**V13(9):** ... 32-27; 3-7 30-26; 5-9 29-25(15); 9-14 24-19(14); 15-24 28-19; 4-8 22-18; 14-17 26-22; 17-26 31-22; 8-11 22-17; 16-20 25-22; 2-6 17-13; 11-16 18-15; 10-14 22-18; 14-17 15-11; 7-10 18-14; 17-22 14-7; 6-10 7-2; 22-26 2-6; 10-14. Drawn. D. Lafferty v Chinook 1993. #1126

**V14(13):** ... 25-21; 16-20 24-19; 15-24 28-19; 4-8 22-17; 7-11 19-16; 12-19 23-7; 2-11 17-13; 10-15 13-9; 15-19 9-6; 19-24 6-2; 24-28 27-23; 28-32 26-22; 20-24 23-19; 8-12 2-6; 32-27 6-9; 14-17 21-14; 27-23. Drawn. Analysis by W. Ryan. #1127

**V15(13):** ... 24-19 (23-18; is well met with 16-20 18-11; 7-16 26-23; 10-14 29-25; 2-6 25-21 9-13 22-18; 6-9 24-19; 13-17 to a draw: M. Tinsley v L. Rosenfield 1952); 15-24 28-19; 9-13! 22-18; 13-17 26-22; 17-26 31-22; 2-6 22-17; 6-9 17-13; 9-14 18-9; 7-11. Drawn. M. Tinsley v D. Oldbury 1974. #1128

**V16(9):** ... 30-26; 8-11 26-23; 3-7 25-22; 10-14 23-19 (24-19 is a good alternative); 7-10 27-23; 4-8 29-25; 5-9 25-21; 9-13 24-20; 15-24 28-19; 11-15 32-28; 15-24 28-19; 2-7. Drawn. Analysis by D. Oldbury. Classic Late Midgame #8. #1129

**V17(T):** ... 24-19(22); 15-24 28-19; 9-14 25-22 (25-21; 8-11 29-25; 6-10 25-22; 3-7 now against 22-18; 1-6 draws and against 22-17; 11-15 draws); 8-11 22-18 (29-25; 3-7 22-18; 7-10 18-9; 5-14 same); 3-7 18-9; 5-14 29-25(20); 7-10 25-21(19); 4-8 26-22; 16-20 30-26(18); 11-16 22-18; 1-5 18-9; 5-14 26-22; 2-7 32-28 (against 22-18; 14-17 21-14; 10-17 18-14; 6-10 14-9; 7-11 9-6; 17-22 6-2; 22-26! draws); 14-17 21-14; 10-26 31-22; 6-10 13-9 (22-18; 8-11 13-9; 10-14 same); 10-14! 22-18; 8-11 9-6; 7-10 18-9; 10-14. Drawn. Analysis by A. Mantell. #1130

**V18(17):** ... 22-18; 1-5 18-9; 5-14 31-26 (30-26; 11-16 into Variation 17); 11-15 19-16; 12-19 23-16; 15-19 27-23; 8-12 16-11; 12-16 11-8; 20-24 8-3; 24-27 26-22; 19-26 30-23; 10-15 (or 27-31 3-7 to a draw) 3-8; 27-31 22-17; 6-10 8-11; 15-19 11-20; 19-26 32-27; 31-24 20-27. Drawn. Chinook v D. Lafferty 1995. #1131

**V19(17):** ... 25-22; 14-17 27-24 (32-28; 4-8 27-24; 16-20 19-16 draws); 16-20 23-18! (Moiseyev); 20-27 32-23; 11-16 18-14; 10-15 19-10; 6-15 23-18; 15-19 13-9; 17-21 22-17; 19-24 14-10 (17-13; 16-20 14-10 same); 16-20 17-13; 24-27 31-24; 20-27 9-6; 2-9 13-6; 27-31 26-22; 12-16 6-2; 16-19 10-7; 19-23 22-17; 31-26 17-13; 4-8 18-14; 8-12 7-3; 26-31 3-7; 31-27 7-10; 12-16 10-7; 23-26 30-23; 27-9 13-6; 1-10 7-14. Drawn. Analysis by WCC Platinum. #1132

**V20(17):** ... 26-22; 14-17 22-18(21); 17-22 30-26; 7-10 26-17; 10-15 19-10; 6-22 17-14; 2-7 27-24; 16-20 24-19; 1-6! 14-9; 6-10 9-6; 11-15 32-28; 15-24 28-19; 7-11 6-2; 11-15 2-6; 15-24 6-15; 24-27 31-24; 20-27 23-19; 27-32 13-9; 22-26 9-6; 26-31 15-11; 32-27 19-15; 27-24. Drawn. M. Tinsley v H. Boucher 1958. #1133



**V21(20):** ... 31-26; 7-10 27-24; 17-21! (better than 16-20) 24-20; 11-15 20-11; 15-24 23-19; 10-14 29-25; 24-28 22-17; 14-18 17-14; 18-23 14-9; 23-27 32-23; 1-5 25-22; 5-14 22-17; 6-10 19-15; 10-19 23-16; 12-19 17-10; 28-32 10-6; 2-9 13-6.

Drawn. Analysis by WCC Platinum. #1134

**V22(17):** ... 24-20(27); 16-19 23-16; 12-19 20-16; 9-14 27-23(23); 2-7 25-22; 8-12 31-27; 14-18 23-14; 7-11 16-7; 3-17 27-24; 4-8 32-27; 6-10 13-9; 5-14 22-13; 8-11 29-25; 1-5 25-21; 11-16 26-22; 14-18 21-17; 18-25 30-21; 16-20 17-14; 10-17 21-14; 12-16 14-10; 15-18! 24-15; 16-19 10-7; 19-23 27-24; 20-27. Drawn.

Analysis by W. Ryan. #1135

**V23(22):** ... 25-22(24); 14-18 22-17; 2-7 16-12; 19-23 26-10; 7-21 28-24; 18-22! 24-20; 8-11 32-28; 6-9! 13-6; 1-10 27-23; 5-9 28-24; 4-8 23-18; 10-14 24-19; 14-23 19-16; 9-13 16-7; 3-10 12-3; 10-14 20-16; 14-17 3-7; 22-26 31-22; 17-26.

Drawn. M. Tinsley v E. Lowder 1979. #1136

**V24(23):** ... 16-12; 8-11! 27-24; 4-8! 32-27(25); 11-16 24-20; 8-11 27-24; 6-10 31-27; 14-17 25-21; 10-14 (the tempting 17-22 pitch does not win) 29-25; 1-6 27-23; 6-9 13-6; 2-9 25-22; 9-13 30-25; 5-9 23-18; 14-30 21-5; 30-21 22-18; 15-22 24-8; 16-19. Drawn. Analysis by D. Oldbury. #1137

**V25(24):** ... 24-20(26); 15-18 25-21; 2-7 29-25; 5-9 31-27; 18-23 27-18; 14-23 28-24; 19-28 26-19; 9-14 19-16; 1-5 30-26; 14-18 21-17; 18-23 26-19; 6-9 13-6; 11-15 19-10; 7-30. Drawn. Analysis by D. Oldbury. #1138

**V26(25):** ... 25-22; 11-16 29-25; 6-10 25-21; 1-6 32-27; 2-7 27-23; 16-20! 23-16; 20-27 31-24; 8-11 24-20; 15-19 22-17 (30-25? lost: D. Oldbury v W. Edwards 1982); 14-18 17-14; 10-17 21-14; 18-23 14-10; 7-14 16-7; 3-10 12-8; 14-17 8-3; 10-14 3-7; 14-18 20-16; 18-22 28-24; 19-28 26-19; 28-32 19-15; 32-27. Drawn.

Analysis by D. Oldbury. #1139

**V27(22):** ... 23-18(28); 15-22 25-18; 8-11! 29-25 (24-20; allows Black a quick draw with 16-19 27-23; 11-16! 20-11; 3-8 23-16; 8-22 26-17; 12-19 etc); 16-20 26-22 (24-19; is well met with the 4-8 waiting move, while the inferior 26-23; gets the 9-14 exchange); 4-8 25-21; 9-14 18-9; 5-14 24-19; 14-18! 22-15; 11-18 27-24; 20-27 32-14; 8-11 28-24; 3-7 31-26; 1-5 13-9; 6-13 24-20; 11-16 20-11; 7-23 26-19; 2-6 19-15; 6-9 14-10; 13-17 21-14; 9-18 10-6; 18-23 6-1; 12-16 1-6.

Drawn. D. Lafferty v Chinook 1995. #1140



**V28(27):** ... 25-22 (30); 9-14 24-19(29); 15-24 28-19 Into Variation 17

**V29(28):** ... 24-20; 16-19 23-16; 12-19 20-16 Into Variation 23

**V30(28):** ... 26-22; 9-14 22-18; 15-22 25-9; 5-14 23-19; 16-23 27-9; 1-5 29-25; 5-14 25-22; 3-7 24-19; 7-10 32-27; 8-11 27-23; 11-15 31-26; 15-24 28-19; 4-8 22-18; 14-17 19-16 (or 18-14; 17-21 14-7; 2-11 23-18; 6-10 13-9; 10-14 to a draw); 12-19 23-16; 17-21 16-12; 8-11 12-8; 11-16! (10-15? loses) 8-3; 16-20 3-8; 20-24 8-12. Drawn. J. McGill v A. Bernstein (P) 1963. #1141

**V31(T):** ... 17-13! (A); 9-14 22-18; 15-22 25-9; 5-14 (B) 24-19; 11-15 28-24; 8-11 29-25; 4-8! 25-21; 2-7 32-28 (or 30-25; 14-17 21-14; 10-17 19-10; 7-14 25-21 [23-19 is interesting]; 11-15 24-19; 15-24 27-20; 8-11 to a draw: A. Long v P. Ketchum 1933); 15-18 24-20 (or 30-25; 11-15 24-20; 15-24 28-19; 8-11 19-16; 12-19 23-16; 14-17 21-14; 10-17 26-22; 17-26 31-8; 3-19 to a draw); 11-15 19-16; 12-19 23-16; 15-19 30-25; 8-11! 26-23; 19-26 31-8; 3-19 20-16; 14-17 21-14; 10-17. Drawn. Analysis by E. Hunt. #1142

## NOTES

**A:** ‘Blind-spot’ strategy taken to an extreme!

**B:** 12-16 23-18; 16-20 26-23 (White might normally avoid this); 11-15 18-11; 8-15 24-19; 15-24 28-19 same (CR)!

## BALLOT NUMBER 64: 10-15 21-17; 9-13

**POWER: [21/79]**

**TYPE: 3-MOVE**

**GAMES: 24**

### TRUNK

**10-15 21-17; 9-13** 17-14; 11-16[R](29) 24-19(17); 15-24 28-19 [attack #1!] (16); 6-9 22-18; 8-11 25-22(15); 16-20 29-25(13); 11-16 19-15(4); 16-19 23-16; 12-19 32-28(3); 4-8 25-21(2); 8-12 15-10(1); 19-23! 26-19; 2-6 28-24; 6-15 19-10; 13-17 22-6; 5-9 14-5; 7-32 6-2; 20-27 31-24; 12-16. Drawn. Analysis by A. Mantell. #1143

**V1(T):** ... 27-24; 20-27 31-24; 1-6 15-11; 7-16 24-15; 3-7 26-23 (15-11?!; is strongly met with 16-20!); 16-19 23-16; 12-19 30-26; 7-10 14-7; 2-11 15-8; 6-10. Drawn. Analysis by A. Mantell. #1144

**V2(T):** ... 27-23 (15-10; 8-12 25-21 into Trunk); 1-6 23-16; 8-11 15-8; 3-19 31-27 (18-15; 9-18 15-11; 7-16 22-15; 6-10 15-6; 2-9 is easy for Black); 7-11 14-10; 6-15 27-23; 11-16 18-11; 20-24 11-8; 24-27 8-3; 27-31 3-8; 13-17 22-6; 31-29 8-11; 19-26 30-23; 2-9 11-20. Drawn. Analysis by WCC Platinum. #1145

**V3(T):** ... 27-23; 19-24! 23-19; 4-8 25-21; 24-27 32-23; 20-24 14-10; 7-14 22-17; 13-22 26-10; 9-14 18-9; 5-14 30-26; 24-28 26-22; 28-32 22-17; 32-28 10-6; 2-9 17-10; 28-24 19-16; 8-12 16-11; 24-20 11-8; 12-16 15-11; 3-12 10-7. Drawn. Analysis by M. Tinsley. #1146

**V4(T):** ... 18-15(7); 9-18 23-14; 16-23 26-19; 1-6 22-18(6); 13-17 25-21; 4-8 31-26(5); 6-9 30-25; 9-13 25-22; 7-11 27-24; 20-27 32-23; 11-16 14-9; 5-14 18-9; 16-20 21-14; 20-24. Drawn. S. Cohen v A. Stums (P) 1956. #1147

**V5(4):** ... 30-26; 6-9 19-16; 12-19 26-23; 19-26 31-6; 2-9 15-10; 9-13 10-6; 13-17 6-2; 7-11 14-10; 17-22 2-6; 11-16 10-7; 3-10 6-15; 5-9. Drawn. Analysis by W. Hellman. #1148

**V6(4):** ... 31-26; 6-9 26-23; 9-18 23-14; 4-8 22-18 (against 30-26; 7-10 15-6; 2-18 22-15; 3-7 draws easily); 7-11 25-22; 11-16 14-10; 16-23 15-11; 8-15 15-11; 12-16; 27-18; 16-19 18-14; 20-24 22-18; 24-28 30-26; 19-24 26-22; 24-27 32-23; 28-32 14-9; 5-14 18-9; 32-27 22-18; 27-31 23-19; 31-26 18-15; 26-23 19-16; 13-17 9-6; 2-9 16-12. Drawn. A. Huggins v H. Freyer (P) 1958. #1149

**V7(4):** ... 32-28(8); 4-8 25-21; 7-10 14-7; 3-10 19-15; 10-19 21-17; 2-7 17-14; 13-17 22-6; 1-17 27-24; 20-27 31-15; 5-9 23-19; 16-23 26-19; 7-11 15-10; 11-16 19-15; 16-19 10-7; 12-16 7-3; 8-12 3-7; 19-24 28-19; 16-23. Drawn. M. Chamblee v L. Munger 1950. #1150

**V8(7):** ... 25-21; 1-6 19-15(11); 7-11 15-8; 4-11 23-19(9); 16-23 26-19; 12-16 19-12; 11-15 18-11; 9-25 11-8; 25-29 8-4; 29-25 4-8; 2-7 31-26; 6-9 32-28; 9-14 27-23; 14-18 23-14; 13-17 8-11; 7-16 14-10; 25-22 21-14; 22-31 10-6. Drawn. Analysis by A. Huggins. #1151

**V9(8):** ... 22-17(10); 13-22 26-17; 9-13 30-26; 13-22 26-17; 2-7! 32-28; 6-10 17-13; 10-17 21-14; 7-10 14-7; 3-10 13-9; 5-14 18-9; 10-15 28-24; 15-18 23-14; 11-15. Drawn. Analysis by A. Mantell. #1152

**V10(9):** ... 30-25; 2-7 32-28; 6-10 28-24 INTO **10-15 22-17; 9-13**

**V11(8):** ... 32-28(12) INTO **10-15 22-17; 9-13**

**V12(11):** ... 22-17; 13-22 26-17; 9-13 30-26; 13-22 26-17; 3-8! 18-15; 8-11 15-8; 4-11 17-13; 20-24 27-20; 6-9 13-6; 2-27 32-23; 7-10 21-17; 5-9 17-13; 9-14 13-9; 11-15 20-11; 15-24. Drawn. A. Mantell v O. Keen (P) 1938. #1153

**V13(T):** ... 30-25; 11-16 25-21(14); 1-6 19-15; 16-19 23-16; 12-19 32-28; 4-8 29-25; 8-12 21-17; 3-8 25-21; 7-11 27-23; 2-7 23-16; 12-19 31-27; 8-12 15-8; 7-11 14-10; 6-15 27-23; 11-16 18-11; 20-24 8-3; 24-27 11-7; 27-31 3-8; 19-24 28-19; 31-27 23-18; 16-30 7-2; 30-25 17-14; 27-23; 2-6. Drawn. D. Lafferty v Chinook 1991. #1154

**V14(13):** ... 19-15; 16-19 23-16; 12-19 32-28; 4-8 25-21; 1-6 Into Variation 13

**V15(T):** ... 25-21; 16-20 29-25; 11-16 25-22 Into Variation 8

**V16(T):** ... 27-11 [attack #2!]; 8-15 32-27; 6-9 23-18; 7-11 27-24; 12-16 24-19; 16-23 26-10; 2-6 28-24; 6-15 30-26; 4-8 26-23; 13-17 22-6; 15-22 25-18; 1-17 18-14; 3-7 23-18; 8-12 24-19; 11-16 19-15; 16-19 15-10; 7-11 10-7; 19-24 7-3; 11-16 3-7; 16-20 7-11; 24-27 31-24; 20-27 18-15; 17-22 15-10; 27-31 10-6. Drawn. E. King v R. Burroughs (P) 1986. #1155

**V17(T):** ... 23-19(21); 16-23 26-10 [attack #3!] (20); 6-15 27-23(19); 8-11 32-27(18); 4-8 22-18; 15-22 25-18; 11-16 29-25; 8-11 25-21; 16-20 24-19; 11-16 30-25; 1-6 14-9; 5-14 18-9; 13-17 21-14; 6-13 14-9; 13-17 25-22; 17-26 31-22; 7-10 9-5; 10-14 5-1; 3-8 1-5; 2-6! (avoiding the snap!) 22-18; 6-10 18-9; 8-11 9-6; 10-14 19-15; 11-18 28-24; 18-22 5-9; 14-17 9-14; 17-21 14-17; 22-26 17-22; 26-31 23-18; 16-19 24-15; 31-24. Drawn. W. Hellman v R. Fortman 1958. #1156

**V18(17):** ... 23-19 (22-18; 15-22 25-18; 11-16 29-25; 16-20 32-27; 4-8 25-21; 8-11 into Variation 17) ; 7-10 14-7; 3-10 22-18; 15-22 25-18; 5-9 19-15; 10-19 24-8; 4-11 28-24; 2-6 31-26; 6-10 29-25; 1-5 24-19; 9-14 18-9; 5-14 26-22; 11-16 25-21; 16-23 22-18; 12-16 18-9; 10-15. Drawn. R. Fortman v W. Edwards (P) 1979. #1157

**V19(17):** ... 30-26; 8-11 26-23; 4-8 24-19; 15-24 27-20; 7-10 14-7; 3-10 28-24; 10-14 25-21; 1-6 24-19; 6-10 22-18; 2-7 18-9; 5-14 31-26; 14-17 21-14; 10-17 23-18; 17-22 26-17; 13-22 18-14; 22-26 29-25; 26-30 25-22; 30-25 22-18; 25-21 19-15; 21-17 15-10; 17-22 10-3; 22-15. Drawn. W. Edwards v R. Fortman (P) 1979. #1158

**V20(17):** ... 27-11 [attack #4!]; 8-15 32-27; 6-10 25-21; 10-17 21-14; 1-6 30-25; 6-10 25-21; 10-17 21-14; 12-16 24-20; 16-19 27-23; 4-8 23-16; 7-11 16-7; 3-17 26-23; 17-26 31-22; 8-12 23-19; 15-24 28-19; 5-9 29-25; 9-14 25-21; 2-6! 20-16; 6-10 16-11; 12-16! 19-12; 10-15. Drawn. Analysis by WCC Platinum. #1159

**V21(17):** ... 22-17[R] [attack #5!] (22) INTO **10-15 22-17; 9-13**

**V22(21):** ... 24-20 [attack #6!] (26); 8-11 27-24(25); 13-17 22-13; 6-9 13-6; 2-27 32-23; 16-19 23-16; 12-19 25-22; 4-8 22-17(23); 19-23 26-10; 7-21 24-19; 5-9 31-27; 9-14 27-23; 1-6 29-25; 14-17 19-16; 11-15 16-12; 8-11 23-19; 15-24 28-19; 6-9 12-8; 3-12 19-16; 12-19 25-22; 17-26 30-7. Drawn. C. Brumfiel v R. Fortman (P) 1983. #1160

**V23(22):** ... 29-25(24); 5-9 25-21; 1-6 22-17; 9-13 17-14; 15-18 24-15; 7-10 14-7; 3-19 20-16; 11-20 26-23; 18-27 31-15. Drawn. H. Looser v R. Fortman (P) 1982. #1161

**V24(23):** ... 30-25; 1-6 22-18; 15-22 25-18; 7-10 24-15; 10-19 29-25; 6-9 31-27; 9-14 18-9; 5-14 27-23; 3-7 23-16; 8-12 26-22; 12-19 25-21; 7-10. Drawn. D. Lafferty v A. Long 1982. #1162

**V25(22):** ... 22-18; 15-22 25-18; 16-19 23-16; 12-19 29-25; 3-8 25-22; 6-10 27-23; 10-17 23-16; 8-12 32-27; 12-19 27-23; 4-8 23-16; 8-12 31-27; 12-19 27-23; 19-24 28-19; 7-10 19-16; 17-21 16-7; 2-11 23-19; 10-14 18-9; 5-14 26-23; 1-5 22-18; 13-17 18-9; 5-14 19-16; 11-15 16-11; 15-18 23-19; 17-22. Drawn. Analysis by D. Oldbury. #1163

**V26(22):** ... 25-21 [attack #7!] (27); 8-11 24-20 INTO **9-13 22-18; 12-16**

**V27(26):** ... 22-18 [attack #8!] (28); 15-22 25-18; 16-20 29-25; 8-11 26-22; 6-9 23-19; 2-6! 31-26; 12-16! 19-12; 13-17 22-13; 3-8 12-3; 11-16 3-10; 6-31 13-6; 1-17 25-21; 17-22 21-17; 5-9 17-13; 9-14 13-9; 14-18 9-6; 18-23 27-18; 20-27 32-23; 31-26 23-19; 16-23 28-24; 26-31 24-19; 31-27 19-15. Drawn. Analysis by M. Tinsley. #1164

**V28(27):** ... 23-18 [attack #9!] (A) 8-11 24-20 INTO **10-15 21-17; 11-16**

**V29(T):** 15-18 (A once controversial defence which permits a huge array of white attacks. The text is merely a sample.) (30) 22-15; 11-18 26-22; 12-16 22-15; 7-10 14-7; 3-26 30-23 (**31-22 is an excellent alternative**); 6-10 25-22; 1-6 29-25; 8-12 23-18; 5-9 18-15; 10-19 24-15; 9-14 28-24; 16-19 24-20; 4-8 (**14-17 32-28 also seems sound**) 32-28; 14-18 31-26; 2-7 20-16; 7-10 16-11; 10-14 11-4; 6-9 28-24; 19-28 26-23; 28-32 15-11; 14-17 23-5; 32-23 25-21; 17-26. Drawn. E. Shelor v R. Fortman (P) 1983. #1165

**V30(29):** 6-9 (the same comments apply here as to 15-18) (B) 24-19 (**23-18!; 12-16 14-10!; 7-23 26-12; 15-18 22-15; 11-18 24-19 is an unusual, but strong alternative**); 15-24 28-19; 9-18 23-14 (22-15 is a good option); 1-6 (**7-10 14-7; 3-10 22-18 also draws**) 22-18; 7-10 14-7; 3-10 25-22; 11-15 18-11; 8-24 27-20; 4-8 22-18; 8-11 29-25; 6-9 25-22; 9-14 18-9; 5-14 26-23; 11-15 31-27; 14-17 23-18; 17-26 18-11; 26-31 27-24; 10-15 11-8; 15-18 8-3; 18-23 3-8; 31-27 24-19 ... Drawn. D. Cayton v R. Fortman (P) 1990. #1166

## NOTES

**A:** 14-9; [attack #10!] is a double-edged sword after 5-14; 22-18; 15-22 25-9; 13-17 9-5; 16-20 with both sides strong!

**B:** 6-10? 23-18!; 10-17 25-21; 11-16 (or 1-6 21-14; 6-10 29-25; 10-17 25-21; 2-6 21-14; 6-10 14-9!; 5-23 27-18! to a White win) 18-11; 8-15 21-14; 16-20 24-19; 15-24 28-19; 1-6 29-25; 6-10 25-21; 10-17 21-14; 2-6 30-25; 4-8 25-21; 6-10 22-18!; 10-17 21-14; 13-17 26-23; 17-22 14-9; 5-14 18-9; 8-11 9-6; 11-15 19-10; 7-14 6-2 to a lengthy White win.

**BALLOT NUMBER 65: 10-15 21-17; 11-16**

**POWER: [46/54]**

**TYPE: 2-MOVE**

**GAMES: 16**

**TRUNK**

**10-15 21-17; 11-16** 17-13[R](27) 16-20[R](26) 22-18(9); 15-22 25-18; 8-11 29-25 (24-19; 11-16 29-25; 9-14 18-9; 5-14 into Variation 2); 9-14 18-9; 5-14 25-21(2); 7-10 26-22 (24-19; 11-16 into Variation 4); 3-7 22-17(1); 11-15 24-19 (30-26; 7-11 24-19; 15-24 28-19 same); 15-24 28-19; 7-11 30-26; 4-8 19-16; 12-19 23-7; 2-11 26-23; 11-15 13-9 (or 32-28; 15-18 23-19; 8-12 27-24; 20-27 31-24; 18-22 19-15; 10-19 24-15; 6-10! 15-6; 1-10 to a simple draw); 6-22 23-18; 14-23 27-4; 22-25 21-17; 25-30 4-8; 30-25 8-11; 25-21 17-13; 10-14 13-9; 21-17 11-7; 17-21. **Drawn. M. Chamblee v M. Tinsley 1947. #1167**

**V1(T):** ... 22-18; 14-17 21-14; 10-17 31-26; 4-8! (stops 18-14; because of 11-15 in reply) 24-19; 11-16 Into Variation 5

**V2(T):** ... 24-19(8); 11-16 19-15(3); 4-8 23-19 (15-10; 6-15 23-19; 15-24 28-19; 16-23 27-9; 8-11 25-22; 11-15 22-17; 12-16! is comfortable for Black: R. King v A. Moiseyev 2009); 16-23 27-9; 7-10 25-22; 10-19 22-18; 3-7 32-27; 7-10 9-5; 12-16 13-9; 6-13 27-24; 20-27 31-6; 2-9 18-15; 9-14 15-10; 8-12 10-7; 14-18 26-22; 18-25 30-21; 16-19 7-3; 19-23 3-7; 23-27 7-11; 27-32! 28-24; 32-28 24-19; 28-24. **Drawn. R. Jordan v R. Stewart 1897. #1168**

**V3(2):** ... 26-22(4); 14-17 31-26; 7-10 28-24 (25-21; 3-7 21-14; 10-17 22-18; 4-8 into Variation 5); 10-14! 25-21; 3-7! (more consistent than 4-8 and leads to an easier draw) 22-18; 1-5 18-9; 5-14 23-18; 14-23 21-14; 6-10 27-18; 16-23 26-19; 20-27 32-23; 10-17 13-9; 17-22 18-14; 22-26 23-18; 26-31 9-6; 2-9 14-5. **Drawn. E. Bruch v Chinook 1990. #1169**

**V4(3):** ... 25-21 (25-22 is inferior); 7-10 26-22; 3-7 30-25(5); 14-17 21-14; 10-26 31-22; 7-10 25-21; 4-8 22-18; 8-11 18-15; 11-18 23-7; 2-11 19-15; 11-18 27-24; 20-27 32-14; 16-20 14-9; 6-10 21-17. **Drawn. M. Tinsley v M. Chamblee 1947. #1170**

**V5(4):** ... 22-18 (31-26; 4-8 22-18; 14-17 21-14; 10-17 same. Instead, 22-17? is a loss.); 14-17 21-14; 10-17 31-26(7); 4-8 28-24; 6-9 13-6; 1-10 18-15(6); 2-6 30-25; 17-21 25-22; 7-11 22-18; 10-14 18-2; 11-18 23-14; 16-30. Drawn. M. Tinsley v P. Davis 1989. #1171

**V6(5):** ... 30-25; 17-21 25-22; 21-25 22-17; 25-30 18-15; 2-6 15-11; 8-15 17-14; 10-17 19-1; 30-25 23-18; 7-11 26-23; 25-22 18-14; 11-15 23-19; 16-23 27-11; 20-27 32-23; 22-18. Drawn. M. Tinsley v Chinook 1990. #1172

**V7(5):** ... 19-15; 7-10 15-11; 17-22 11-7; 2-11 28-24; 4-8 13-9; 6-13 24-19; 22-26 31-22; 1-5 30-25; 10-14 18-9; 5-14 25-21; 14-18 22-18; 11-18 23-14; 16-23 27-18; 12-16 14-10; 16-19. Drawn. M. Pomeroy v A. Jordan 1913. #1173

**V8(2):** ... 26-22 (25-22 is inferior); 7-10 22-18 (25-21 into Trunk); 14-17 31-26; 3-7 25-22; 11-16 18-14 (24-19; 4-8 18-14 same); 4-8 24-19; 8-11 22-18 (against 28-24; 11-15 23-18 draws); 10-15 19-3; 2-7 3-10; 6-31 28-24; 1-6 23-18; 17-22 32-28; 22-25! 30-21; 31-26 14-9; 26-23 9-2; 23-32 18-14; 20-27. Drawn. Analysis by M. Tinsley. #1174

**V9(T):** ... 25-21(13); 8-12 23-18(10); 7-10 26-23 Into Variation 13

**V10(9):** ... 24-19(11); 15-24 28-19; 11-16 22-18; 7-10 26-22 Into Variation 20

**V11(10):** ... 23-19(12); 7-10 19-16; 12-19 22-18; 15-22 24-8; 4-11 26-17; 10-15 30-26; 15-18 29-25; 11-15 26-23; 3-7 23-14; 9-18 31-26; 7-11 27-24; 20-27 32-14; 15-19 26-22; 11-15 14-9; 5-14 17-10; 19-24 28-19; 15-24. Drawn. D. Lafferty v T. Watson 1983. #1175

**V12(11):** ... 29-25; 7-10 23-18; 4-8 26-23; 9-14 18-9; 5-14 INTO **9-14 22-17; 11-16**

**V13(9):** ... 23-18[R](20); 8-11 26-23; 7-10 25-21[R](19); 9-14 18-9; 5-14 29-25[R](14) INTO **9-14 22-17; 11-16**

**V14(13):** ... 30-25! (rare, but perfectly sound) (15); 3-7! (best) 22-17 (22-18; 15-22 25-9; 1-5 leads to a very even position); 15-18! (best) 25-22; 18-25 29-22; 11-15 24-19; 15-24 28-19; 7-11 22-18; 1-5 18-9; 5-14 31-26; 4-8 19-16; 12-19 23-



7; 2-11 26-23; 11-15 13-9; 6-22 23-18; 14-23 27-4. Drawn. Analysis by WCC Platinum. #1176

**V15(14):** ... 31-26!(16) INTO **9-14 22-17; 11-16**

**V16(15):** ... 23-19(18); 4-8 (anything better?) 31-26(17); 2-7 29-25; 15-18 22-15; 11-18 26-22; 10-15 19-10; 13-9; 8-11 30-26; 11-16 26-23; 16-19 23-16; 12-19 22-17; 19-23 17-10; 7-14 25-22; 18-25 27-11; 20-27 32-23; 25-30 23-19; 30-26; 9-6 (the bridge ending offers White nothing); 1-10 11-7; 14-17 21-14; 10-17 7-2. Drawn. M. Long v D. Cayton (P) 1985. #1177

**V17(16):** ... 29-25 (inferior) INTO **9-14 22-17; 11-16**

**V18(16):** ... 22-17 (30-26; 4-8 24-19; 15-24 28-19; 11-15 32-28; 15-24 28-19; 8-11 leads to an easy draw for Black, while 24-19; 15-24 28-19; 11-15 32-28; 15-24 28-19; 4-8 30-26 transposes into the same play); 15-18 29-25; 4-8 24-19; 2-7 30-26; 11-16 INTO **9-14 22-17; 11-16**

**V19(13):** ... 24-19; 15-24 28-19; 11-16 Into Variation 20

**V20(13):** ... 24-19 (23-19; 7-10 22-18; 15-22 25-18; 9-14 18-9; 5-14 29-25; 3-7 25-22; 7-11 27-23; 20-27 31-24; 11-15 24-20; 15-24 28-19; 8-11 19-16; 12-19 23-7; 2-11 22-18; 14-23 26-19; 10-15 19-10; 6-15 13-9; 15-19 30-26; 4-8 26-22; 11-15 20-16; 8-12 16-11; 19-23 11-7; 15-19 7-2; 12-16 32-28; 23-26 22-18. Drawn: A. Long v E. Lowder 1960); 15-24 28-19; 8-11 22-18; 11-16 26-22 (25-21; 7-10 26-22 same) (22); 7-10 25-21; 9-14 18-9; 5-14 29-25 (22-18; 1-5 18-9; 5-14 29-25; 3-7 same); 3-7 22-18(21); 1-5 18-9; 5-14 25-22; 14-17 21-14; 10-26 31-22; 7-10 22-18; 4-8 30-25 INTO **9-14 22-17; 11-16**

**V21(20):** ... 22-17; 7-11 25-22; 11-15 23-18; 15-24 18-9; 1-5 27-23; 5-14 22-18; 24-27 18-9; 10-15 31-24; 20-27 9-5; 15-18 23-14; 4-8 32-23; 6-9 13-6; 2-27. Drawn. A. Long v W. Hellman 1962. #1178

**V22(20):** ... 25-22 7-10 29-25; 4-8 25-21(25); 8-11 22-17(23); 9-14 18-9; 5-14 INTO **9-14 22-17; 11-15**

**V23(22):** ... 19-15(24); 10-19 30-25; 3-8 21-17; 19-24 17-14; 2-7 32-28; 16-19 23-16; 12-19 22-17; 8-12 25-21; 19-23 26-19; 12-16 19-12; 11-16 28-19; 16-32

12-8; 32-27 31-24; 20-27 8-3; 27-31 3-10; 6-22 13-6; 1-10 14-7. Drawn. J. Morrison v D. Lafferty 1978. #1179

**V24(23):** ... 30-25 (32-28; is comfortably met with 3-8 30-25; 9-14 18-9; 5-14 22-18; 1-5 18-9; 5-14 25-22; 11-15); 10-14 32-28; 3-8 22-17; 11-15 18-4; 14-18 23-14; 16-32 26-22; 9-18 22-15; 6-9 13-6; 1-19. Drawn. Analysis by H. Jacob. #1180

**V25(22):** ... 18-15; 9-14! (3-7? loses to 25-21) 22-18; 3-7 18-9; 5-14 25-21 INTO **10-15 24-19; 15-24**

**V26(T):** 16-19 23-16; 12-19 22-18; 15-22 24-15; 7-11 25-18; 9-14 18-9; 11-18 29-25; 5-14 26-22; 3-7 22-15; 7-10 27-24; 10-19 24-15; 6-9 13-6; 1-19 32-27; 8-11 27-23; 19-26 30-23; 14-17 25-22; 17-26 31-22; 11-16 22-17; 4-8 17-13; 8-12 13-9; 16-19 23-16; 12-19. Drawn. R. Jordan v C. Barker 1900. #1181

**V27(T):** ... 17-14(28); 9-18 23-14; 8-11 22-17 (24-20; 16-19 27-24; 3-8 32-27; 6-9 22-18; 15-22 26-17; 9-18 24-15; 12-16 17-14; 1-6 30-26; 16-19 forms a complex midgame favouring Black) INTO **10-15 22-17; 11-16**

**V28(27):** ... 22-18(31); 15-22 25-18; 16-20 17-13(29) Into Trunk

**V29(28):** ... 26-22; 7-10 17-13; 8-11 24-19; 11-16 29-25; 3-7 25-21(30); 9-14 18-9; 5-14 Into Variation 4

**V30(29):** ... 30-26; 9-14 18-9; 5-14 22-18; 14-17 26-22; 17-26 31-22; 7-11 18-15; 11-18 23-7; 2-11 22-17 (25-21 is also easy to meet); 16-23 27-18; 6-9 13-6; 1-10 18-14; 10-15 14-10; 15-19 10-6; 11-16 6-2; 19-24 28-19; 16-23 2-7; 4-8 7-10; 20-24 10-15; 24-27 17-14; 27-31 14-10; 31-26 32-28. Drawn. R. Pask v Cornell 1996. #1182

**V31(28):** ... 23-18(32); 8-11 24-20; 9-13 17-14; 16-19 27-24; 6-9 25-21; 1-6 INTO **10-15 23-18; 12-16**

**V32(31):** ... 24-20 (On the alternatives: 24-19; 15-24 28-19; 9-14 17-10; 6-24 27-11; 8-15 22-18; 15-22 25-18; 12-16 leaves Black comfortably placed, while 25-21; is inferior after 16-19); 16-19 23-16; 12-19 INTO **10-15 24-20; 15-19**

**BALLOT NUMBER 66: 10-15 21-17; 15-18**

**POWER: [42/58]**

**TYPE: 3-MOVE**

**GAMES: 26**

**TRUNK**

**10-15 21-17; 15-18** 22-15; 11-18 23-14; 9-18 24-19[R](17); 8-11 (6-9 26-22; 7-11 22-15; 11-18 28-24; 8-11 24-20; 1-6 17-14; 3-7 19-15; 9-13 15-8; 4-11 30-26 to a draw: Chinook v D. Lafferty 1991) 17-13[R](15); 7-10 26-23(6); 10-14 31-26(4); 4-8 28-24; 6-10 25-21; 11-16 29-25(3); 3-7 13-9; 8-11 26-22; 11-15 9-6(2); 2-9 24-20; 15-31 22-6; 1-10 20-2; 10-15 2-6; 9-13 25-22(1); 15-19 23-16; 12-19 6-10; 5-9 10-17; 19-23 32-28; 31-27 30-25; 23-26 17-14; 9-18 22-15; 27-23. Drawn. D. Lafferty v M. Tinsley 1987. #1183

**V1(T):** ... 6-9; 15-18 25-22; 18-25 9-18; 12-16 18-15; 13-17 21-14; 31-27 30-21; 27-11 14-10. Drawn. W. Ryan v K. Grover 1939. #1184

**V2(T):** ... 22-17; 1-6 17-13; 7-11 30-26; 18-22! 26-17; 15-18 19-15; 10-26 17-1; 5-14 25-22; 18-25 24-19; 16-23 27-9. Drawn. M. Tinsley v D. Lafferty 1987. #1185

**V3(T):** ... 21-17; 14-21 23-7; 16-23 27-18; 3-10 24-19 (or 29-25; 8-11 25-22; 2-6 22-17; 5-9 17-14; 10-17 24-19; 11-16 19-15; 16-19 15-11; 6-10 13-6; 10-15 to a draw); 8-11 29-25; 2-6 25-22; 5-9 32-27; 10-15 19-10; 6-15 13-6; 1-10 18-14; 10-17 22-13; 15-19 13-9; 11-16. Drawn. M. Tinsley v N. Banks 1952. #1186

**V4(T):** ... 28-24; 11-16 31-26; 6-10 13-9(5); 3-7 26-22; 14-17 22-6; 5-14 25-21; 1-10 29-25; 4-8 24-20; 8-11 27-24; 14-18 23-14; 16-23 14-9 (or 24-19; 11-15 32-28; 15-24 28-19; 23-27 19-16 to a quick draw); 10-14 24-19; 14-18 21-14; 23-27 32-23; 18-27 19-15; 11-18 9-6; 2-9 14-5. Drawn. W. Edwards v T. Watson 1985. #1187

**V5(4):** ... 26-22 (25-21; 4-8 into Trunk); 1-6 22-15; 14-18 23-7; 16-23 27-18; 3-28 25-22; 4-8 29-25; 12-16 18-15; 2-7 25-21; 16-20 30-26; 20-24 22-18; 7-10 26-22; 10-19 18-14; 8-11 22-17; 11-16. Drawn. M. Tinsley v W. Fraser 1952. #1188

**V6(T):** ... 25-21[R] (28-24; 11-16 26-23; 10-14 into Variation 4); 10-14 29-25; 4-8 26-23; 3-7[R](12) 28-24; 6-10 24-20[R](11) (31-26; 11-16 into Trunk); 11-15 (the ill-timed 1-6? loses to 30-26) 32-28; 15-24 28-19; 1-6 **Forms Key Landing Number 20: WTP**

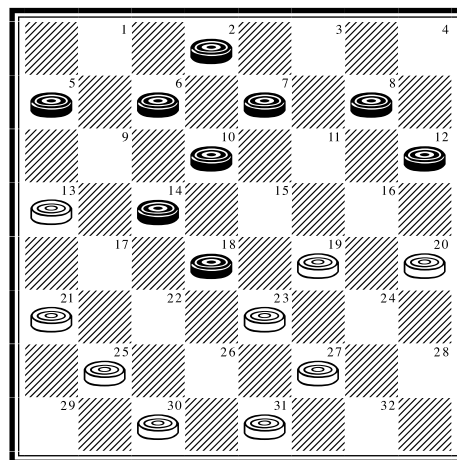

... 30-26[R](9); 7-11 19-15 (13-9!; 6-13 20-16!; 11-20 26-22 is flashy, but offers White nothing – Black drawing with both 20-24 and 13-17); 10-19 23-7; 2-11 26-22; 11-15 22-17[R](8); 6-10 13-9[R](7); 8-11 27-24; 12-16 9-6; 16-19 6-2; 19-28 2-7; 5-9 7-16; 9-13 25-22; 18-25 16-11; 13-22 11-9. **Drawn. D. Oldbury v A. Huggins 1961. #1189**

**V7(6):** ... 31-26; 8-11 26-22; 12-16 13-9; 16-19 9-6; 19-24 6-2; 24-31 2-7; 5-9 7-16; 9-13 16-11; 31-26 20-16; 15-19 22-6; 13-29. Drawn. **D. Oldbury v S. Cohen 1954. #1190**

**V8(6):** ... 27-24; 18-23 22-17; 6-10 13-9; 23-27 9-6; 27-32 6-2; 8-11 2-6; 12-16 31-27; 32-23 24-19; 15-24 6-8; 14-18 20-11; 23-26. **Drawn. Analysis by R. Fortman. #1191**

**V9(6):** ... 31-26; 8-11 19-16; 12-19 23-16; 10-15 16-12(10); 15-19 12-8; 11-16! (19-24? loses to 25-22!) 20-11; 7-16 8-3; 16-20 26-23; 19-26 30-23; 20-24 27-20;

18-27 20-16; 14-18 16-11; 18-23 3-8; 23-26 11-7; 2-11 8-15. Drawn. Chinook v D. Lafferty 1994. #1192

**V10(9):** ... 26-22; 6-10 30-26; 14-17 21-14; 10-17 27-24; 17-21 16-12; 21-30 12-8; 30-23 8-3; 18-25 3-26; 25-30 26-23; 11-15 20-16; 5-9 13-6; 2-9 16-11; 9-14. Drawn. R. Fortman v T. Colston (P) 1956. #1193

**V11(6):** ... 30-26 (32-28; 1-6 24-20 [30-26; is well met with 14-17]; 11-15 30-26; 15-24 28-19 into Variation 6); 11-15 32-28 (26-22? loses to 2-6!); 7-11 13-9 (26-22? again loses to 2-6!, while 24-20; 15-24 28-19; 1-6 is into Variation 6); 1-6 26-22; 6-13 24-20 Into Variation 22

**V12(6):** 11-16 28-24; 16-20 30-26; 2-7(13) 32-28; 5-9 26-22; 7-10 22-15; 12-16 19-12; 10-26 31-22; 6-10 13-6; 14-18 22-15; 10-19 24-15; 1-19 21-17; 8-11 17-14; 11-16. Drawn. A. Long v Chinook 1992. #1194

**V13(12):** 8-11(14) 26-22; 3-8 22-15; 11-18 31-26; 2-7 32-28; 5-9 26-22; 1-5! 22-15; 14-18 23-14; 9-18 21-17; 7-11 15-10; 6-15 19-10; 11-15 10-7; 8-11 25-21; 11-16 7-3; 16-19 3-7; 19-23 7-10; 23-32 10-19; 20-27. Drawn. N. Rubin v W. Ryan 1937. #1195

**V14(13):** 3-7? 32-28!; 7-11 (5-9 26-22; 7-11 22-15; 11-18 19-15! [correcting 31-26?; 2-7 into Variation 13] to a White win) 19-16; 12-19 23-7; 2-11 24-19; 11-15 19-10; 6-15 13-9; 8-11 28-24; 11-16 9-6!; 1-10 26-23; 5-9 31-26; 9-13 26-22. White win. Analysis by T. Wiswell. #1196

**V15(T):** ... 17-14(16) INTO **11-15 22-17; 15-18**

**V16(15):** ... 28-24! (19-15; is a real mixer, being well met with 4-8, while 25-21; 4-8! is into Variation 32); 11-16! 26-23 (19-15; 5-9 is even); 6-9 23-14; 9-18 19-15; 16-19 24-20; 4-8 17-14; 2-6 25-21; 19-23 31-26; 18-22 26-19; 7-11 21-17; 11-18 19-15; 6-10 15-6; 1-10 14-7; 3-10 17-13; 10-15 30-26; 22-31 32-28; 31-24 28-10. Drawn. Analysis by A. Moiseyev. #1197

**V17(T):** ... 24-20(29); 8-11[R](28) 17-13[R](23); 7-10 25-21[R](20); 10-14 28-24 (29-25; 4-8 28-24 – 26-23; 11-15 30-26; 3-7 28-24 into Variation 22 - same); 4-8 29-25; 3-7 24-19; 6-10 26-23[R](18) Into Variation 6

**V18(17):** ... 13-9; 18-23 27-18; 14-23 25-22; 5-14 31-27(19); 1-5 27-9; 5-14 26-23; 11-15 32-28; 15-24 28-19; 8-11 22-18; 14-17 21-14; 10-17 19-15; 11-16 20-11; 7-16. Drawn. W. Hellman v B. Case 1963. #1198

**V19(18):** ... 22-18; 23-27! 32-23; 1-5 18-9; 5-14 30-25; 11-15 19-16; 12-19 23-16; 8-12 16-11; 7-16 20-11; 14-18 11-8; 18-23 26-19; 15-24. Drawn. Analysis by M. Chamblee. #1199

**V20(17):** ... 26-23 (28-24; 11-15! 26-23; 10-14 into Variation 21); 10-14 31-26(21); 4-8 25-21; 3-7 29-25; 6-10 28-24; 11-15 23-19; 5-9 13-6; 2-9 26-23; 9-13 30-26; 13-17 32-28; 8-11 19-16; 12-19 23-16; 1-6 16-12; 6-9 27-23; 18-27 25-22; 9-13 12-8. Drawn. B. Case v D. Oldbury (P) 1958. #1200

**V21(20):** ... 28-24; 11-15! 25-21; 3-7 30-26; 4-8 23-19(22); 7-11 19-10; 6-15 29-25; 5-9 13-6; 2-9 32-28; 1-5 26-22; 12-16 22-17; 16-19 17-10; 18-23 27-18; 15-29 24-15; 11-18. Drawn. W. Hellman v J. Grant 1973. #1201

**V22(21):** ... 29-25; 6-10 13-9; 7-11 26-22; 1-6 32-28; 6-13 24-19; 15-24 22-6; 2-9 28-19; 14-18 23-14; 9-18 19-15; 5-9 15-10; 11-15 10-7; 8-11 27-24; 12-16 7-3; 9-14 3-7; 16-19 7-23; 18-27 20-16; 27-32 16-11; 15-18 11-7; 13-17 7-2; 17-22 2-6; 22-29 6-9; 29-25 24-20; 25-22 20-16; 14-17! 21-14; 22-17. Drawn. R. Hunt v M. Tinsley 1950. #1202

**V23(17):** ... 25-21(24); 4-8 17-13; 7-10 26-23; 10-14 29-25; 3-7 28-24; 11-15 32-28; 6-10 24-19; 15-24 28-19; 1-6 INTO **Key Landing Number 20**

**V24(23):** ... 28-24(27); 11-15 17-14; 4-8 26-23; 6-10 25-21; 10-17 21-14; 1-6 29-25; 6-10 31-26; 10-17 23-14; 17-21 27-23(25); 2-6 23-19; 15-18 32-27; 6-10 14-9; 5-14 26-22; 10-15 19-10; 14-17 22-15; 7-14 24-19; 14-18 15-10; 17-22 27-23; 18-27 25-18; 27-31 19-15; 31-27 10-6; 3-7. Drawn. D. Lafferty v Chinook 1994. #1203

**V25(24):** ... 26-22; 8-11 27-23(26); 2-6 22-17; 15-18 14-10; 6-15 23-14; 12-16 (15-18 also draws, but is less clear-cut: B. Case v W. Hellman 1963) 14-10 (against 25-22; 16-19 32-28; 19-23 24-19; 15-24 28-19; 23-27 22-18; 7-10 14-7; 3-10 draws); 7-14 17-10; 16-19 20-16; 11-27 32-16; 15-18 10-6 (16-11 runs similarly); 5-9 6-2; 9-13 (or 9-14) 2-6; 13-17 30-26; 21-30 16-11; 30-23 11-7; 3-10 6-13. Drawn. Analysis by W. Hellman. #1204

**V26(25):** ... 22-17; 15-18 14-10; 7-14 17-10; 11-15 27-23; 18-27 32-23; 5-9 10-6; 9-14 23-19; 2-9 19-10; 14-18 10-6; 9-14 6-2; 14-17 25-22; 18-25 2-6; 25-29 6-9; 29-25 9-13; 25-22 24-19; 3-7 20-16; 7-10 16-11; 12-16! 19-12; 10-15 13-9; 22-18 11-7; 17-22. Drawn. B. Case v E. Hunt 1962. #1205

**V27(24):** ... 17-14 INTO **11-15 22-17; 15-18**

**V28(17):** 7-10 (12-16 20-11; 8-15 28-24; is a complicated alternative favouring White) 25-21; 3-7 (8-11 28-24; 10-15 26-23; 6-9 23-14; 9-18 30-26; 1-6! also draws) 28-24; 8-11 24-19; 11-16 20-11; 7-23 26-19; 10-14 17-10; 6-24 27-20 INTO **9-14 23-19; 14-18**

**V29(17):** ... 17-14(30) INTO **11-15 22-17; 15-18**

**V30(29):** ... 25-21(33); 8-11 29-25(32); 5-9 17-13; 9-14 26-23; 11-15 30-26 (**24-20; 4-8 28-24; 7-10 30-26 same**); 7-10 24-20(31); 4-8 28-24; 3-7 23-19; 8-11 26-23; 6-9 13-6; 2-9 31-26; 9-13 32-28; 13-17 Into Variation 20

**V31(30):** ... 26-22; 4-8 24-19; 15-24 28-19; 3-7 22-15; 7-11 31-26; 11-18 26-22; 2-7 25-22; 7-11 23-18; 14-23 27-18; 11-16 18-14; 16-23 14-7; 23-27 32-23; 6-9 13-6; 1-26. Drawn. Analysis by WCC Platinum. #1206

**V32(30):** ... 24-19 (**inferior**); 4-8! 29-25; 11-16 26-23; 6-9 23-14; 9-18 19-15; 5-9 17-14; 9-13 31-26; 1-5 26-22; 2-6 27-24; 16-19 30-26; 8-11 15-8; 18-23 24-15; 23-30 21-17; 30-21 22-18; 13-22 15-10; 6-15 18-2; 12-16 8-4; 16-19 32-27; 22-26 14-10; 26-31 27-24; 19-23 2-6. Drawn. A. Long v M. Tinsley 1947. #1207

**V33(30):** ... 17-13(34); 5-9 25-21; 8-11 29-25 Into Variation 30

**V34(33):** ... 26-23; 6-9 23-14; 9-18 30-26 (**31-26; 8-11 26-23; 2-6 23-14; 6-9 30-26; 9-18 26-23; 1-6 same**); 1-6 26-23; 6-9 23-14; 9-18 31-26; 8-11 26-23; 2-6 23-14; 6-9 25-22 (**24-20; 9-18 25-22; 18-25 29-22; 11-15 28-24; 5-9! 17-13; 9-14 27-23; 3-8 23-19; 7-11 19-10; 12-16 22-18; 14-23 24-19; 8-12 10-6; 23-26 19-15; 11-18 20-11. Drawn: Analysis by WCC Platinum**); 9-25 29-22; 12-16 17-14; 7-10 14-7; 3-10 22-17; 4-8 24-19; 16-23 27-18; 5-9 17-13; 10-14 13-6; 14-23 28-24; 11-15 6-2; 15-18. Drawn. Analysis by C. Barker. #1208

## BALLOT NUMBER 67: 10-15 22-17; 6-10

POWER: [20/80]

TYPE: 3-MOVE

GAMES: 15

### TRUNK

**10-15 22-17; 6-10** 17-14; 9-18 23-14; 10-17 21-14; 1-6[R](12) 25-21[R](10); 11-16 (6-9? 26-23; 9-18 23-14; 2-6 30-26; 12-16 21-17; 16-19 17-13 into Variation 13) 29-25[R](7); 16-19 25-22 (21-17; 6-9 25-21 same); 6-9 22-17; 9-18 26-23; 19-26 30-14; 15-18 (although the radical 15-19!? 24-15; 7-10 15-6; 2-18 27-23; 18-27 32-23 draws, it opens up its own can of worms and isn't worth it) 27-23 (14-10; 7-14 17-10; 18-22 21-17; 22-25 17-13; 2-7 10-6; 25-29 is about even: W. Ryan v W. Hellman 1937); 18-27 32-23; 8-11 (after 12-16!?, DEO's preference, 14-10; – not 24-20; 7-10! to an easy draw – 7-14 17-10; 16-20 31-27! is strong for White) 14-10[R](6); 7-14 17-10; 11-15 21-17[R](4); 5-9 17-13; 9-14 (2-7 13-6; 7-14 24-19; 15-24 28-19 draws, but Black must tread very carefully) 10-6[R](3); 2-9 13-6 **Forms Endgame #16: BTP**

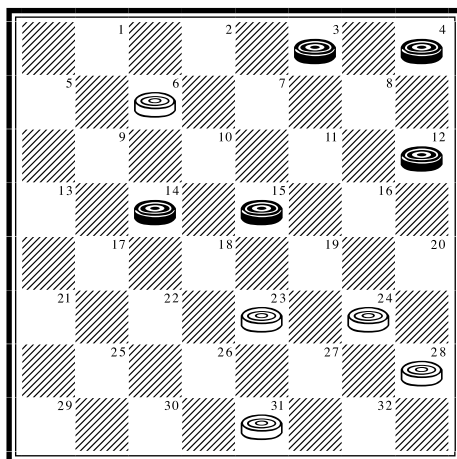

15-18 31-27[R](1); 18-22 6-2; 22-26 2-6; 26-30 6-10; 14-17 10-14; 17-22 14-17; 22-25! (22-26? loses) 17-22; 25-29 24-19; 30-25 23-18; 4-8! (best) 27-24 (28-24



runs similarly, while 22-26? loses!); 8-11 24-20; 12-16! 19-12; 11-15 18-11; 25-18. Drawn. M. Tinsley v P. Davis 1989. #1209

**V1(T):** ... 23-19(2); 18-22 6-2; 22-25! 19-15 (against 2-6; 25-30 6-10; 14-18! 19-15; 3-8 draws); 25-30 2-6; 12-16 24-20 (or 15-11; 16-20 24-19; 30-25 19-16; 25-22 11-7; 3-10 6-15; 14-17 16-11; 17-21 11-7; 21-25 7-3; 25-30 3-7; 4-8 to an easy draw); 16-19 15-11; 19-23 11-7; 3-10 6-15; 23-26! 31-22; 30-26. Drawn. Analysis by M. Tinsley. #1210

**V2(1):** ... 24-20 (soft); 18-27 31-24; 14-18 6-2; 18-23 2-7; 3-10 20-16; 12-19 24-6; 4-8 6-2; 8-12 2-7; 23-27 7-11; 27-32 28-24; 32-28 24-20; 12-16 (see also the ending of #1168). Drawn. W. Hellman v E. Atkinson 1968. #1211

**V3(T):** ... 24-19; 15-24 28-19; 4-8 10-6; 2-9 13-6; 8-11! 6-2; 14-17 2-6; 17-22 6-9; 22-25 23-18; 25-30 19-15; 12-16 15-8; 3-12 9-14; 16-19 18-15; 19-24 14-18; 24-28 15-10; 28-32 10-6; 32-28. Drawn. E. Hunt v A. Long 1936. #1212

**V4(T):** ... 23-19(5); 15-18 21-17; 18-22 17-13; 4-8 10-6; 2-9 13-6; 8-11 6-1; 22-25 1-6; 25-30 24-20; 30-25; 31-27; 25-30 27-23; 3-8! 23-18; 30-26 6-10; 5-9 28-24; 9-13 10-14; 26-31 14-10; 31-26 10-14. Drawn. Analysis by WCC Platinum. #1213

**V5(4):** ... 31-27; 12-16 21-17; 5-9 17-13; 9-14 10-6; 2-9 13-6; 4-8 6-2; 8-12 2-6; 16-19 23-16; 12-19 6-10; 14-18 10-14; 19-23 14-10; 23-32 10-19; 32-27 19-23; 27-20 23-14. Drawn. R. Hallett v D. Oldbury 1991. #1214

**V6(T):** ... 24-19; 11-16 (2-6 also draws, but whether it is easier is open to debate) 14-10; 7-14 17-10; 4-8 21-17; 8-11 17-13; 5-9 13-6; 2-9 10-6; 9-14 6-1; 14-17 1-6; 17-22 6-9; 22-25 9-14; 25-30 14-18; 30-25 31-27; 16-20 19-15; 25-30 15-8; 30-26 18-14; 26-19 8-4; 3-7 4-8; 19-15 8-3; 7-11 3-7; 11-16 7-10! (or 14-10!); 15-6 28-24. Drawn. Analysis by E. Markusic. #1215

**V7(T):** ... 21-17; 16-19 17-13 (29-25 shown under Trunk); 8-11 24-20(8); 4-8 INTO **10-15 22-17; 11-16**

**V8(7):** ... 29-25; 4-8 25-21(9); 12-16 24-20; 6-9 13-6; 2-18 21-17; 18-23 27-18; 15-22 32-27 (or 17-13; 22-25 30-21; 8-12 26-22; 7-10 to an easy draw); 8-12 27-23; 7-10 17-13; 3-7 26-17; 19-26 30-23; 16-19 23-16; 12-19 31-27; 10-15 17-14; 19-23 27-18; 15-22. Drawn. E. Hunt v D. Lafferty 1962. #1216

**V9(8):** ... 24-20 INTO **10-15 22-17; 11-16**

**V10(T):** ... 24-19 (**26-23; 11-16 24-19; 15-24 28-19 same**) (11); 15-24 28-19; 11-16 26-23; 6-9 31-26; 9-18 23-14; 16-23 26-19; 8-11 25-22; 2-6 (**7-10 also drew: R. Pask v G. Miller 1995**) 27-23; 6-10 30-26; 10-17 22-13; 7-10 29-25; 4-8 25-21; 11-15 32-28; 15-24 28-19; 8-11 23-18; 10-14 18-9; 5-14 26-22; 11-16 22-17; 16-23 17-10. **Drawn. R. King v W. Edwards 1994. #1217**

**V11(10):** ... 25-22; 15-19 24-15; 11-25 29-22; 8-11 28-24; 12-16 22-18; 4-8 30-25; 8-12 25-21 (**26-23; 16-20 24-19; 11-16 25-21; 6-9 same**); 6-9 26-23; 16-20 24-19; 11-16 19-15; 16-19 23-16; 12-19 15-10; 7-11 10-6; 3-7 21-17; 20-24 27-20; 9-13 31-27; 13-22 32-28; 2-9 27-24; 19-23 24-19; 22-26 19-15; 26-30 15-8; 30-26 18-15! 9-18; 8-3. **Drawn. W. Hellman v W. Ryan 1937. #1218**

**V12(T):** 12-16(15) 25-21; 16-19 26-22; 1-6(14) 22-17; 6-10 30-26; 8-12(13) 29-25; 4-8 25-22; 12-16 24-20; 8-12 17-13; 10-17 21-14; 7-10 14-7; 3-10 27-23; 5-9 13-6; 2-9 32-27; 19-24 28-19; 15-24 23-18; 9-13 27-23; 24-28 22-17; 13-22 26-17; 10-15 18-14; 15-18 14-10; 18-27 31-24; 28-32. **Drawn. Analysis by D. Oldbury. #1219**

**V13(12):** 2-6? (**11-16? 24-20; 8-11 27-23! also loses**) 17-13; 10-17 21-14; 8-12 (**6-10 14-9; 5-14 13-9 is no good either: A. Cameron v W. Ryan 1951**) 29-25; 4-8 25-21!; 12-16 24-20; 7-10 14-7; 3-10 27-24; 10-14 32-27; 14-18 21-17!; 8-12 17-14; 18-22 26-17; 19-23 27-18; 15-22 14-10; 6-15 17-14; 22-25 14-10; 25-30 10-7; 30-25 7-3; 25-22 3-8... **White Win. Analysis by D. Oldbury. #1220**

**V14(12):** 11-16? 22-17 (**24-20 may be even stronger**); 16-20 (**does Black have anything better?**) 29-25; 8-11 25-22; 4-8 30-26; 11-16 17-13; 2-6 27-23!; 20-27 31-24; 8-11 32-27; 6-10 13-9; 10-17 21-14. **White Win. J. Ferrie v H. Lieberman 1927. #1221**

**V15(12):** 11-16 (**15-19?! – this may draw, but is not advisable; 15-18 and the radical 2-6 coming in the same category - 24-15; 11-18 26-22; 7-11 22-15; 11-18 25-22; 18-25 29-22; 1-6 27-23; 12-16 22-18 to a White win: H. Koff v M. Tinsley 1950. However, Black missed a draw in the ending.**) 25-22; 16-19 22-18 (**opens up a vast field of play**) (16); 15-22 26-17; 7-11 24-15; 11-18 28-24; 12-16 29-25; 1-6 30-26; 3-7 17-13 (**this could be held back with 26-23**); 8-12 (**8-11 also**

draws) 26-22 (RLF suggested this to win, but Black appears to be okay); 4-8! 22-15; 6-9 13-6; 2-18 15-11 (24-20; 16-19 32-28 offers White nothing); 8-15 24-19; 16-23 25-22; 18-25 27-2. Drawn. Analysis by WCC Platinum. #1222

**V16(15):** ... 30-25 (another good option for White); 2-6 14-9; 5-14 26-23; 19-26 22-18; 14-23 27-2; 26-30 2-9; 30-21 9-14; 1-6 14-18; 6-10 24-19; 8-11 32-27; 3-8 18-15; 11-18 19-16; 12-19 27-23; 18-27 31-6. Drawn. D. Oldbury v A. Long (P) 1963. #1223

### BALLOT NUMBER 68: 10-15 22-17; 7-10

**POWER: [36/64]**

**TYPE: 3-MOVE**

**GAMES: 14**

### TRUNK

10-15 22-17; 7-10 17-14[R](15); 10-17 21-14; 9-18 23-14; 3-7 (6-9 leads to weak endings for Black, while 11-16 is well met with 27-23! and 12-16 with 25-21) 25-21(5); 11-16 29-25 (21-17; 16-19 29-25 into Variation 4); 16-19 25-22(4); 6-9 22-17; 9-18 26-23; 19-26 30-14 **Forms Key Landing Number 22: BTP**

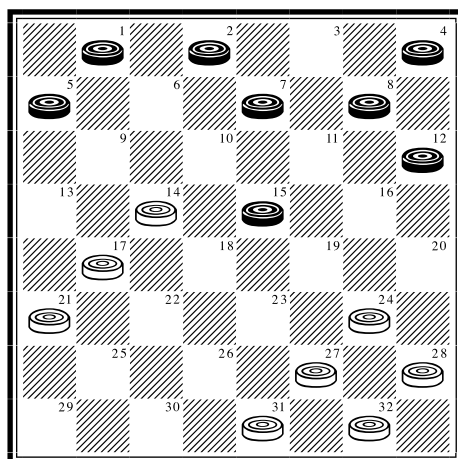

7-11 14-9(3); 5-14 17-10; 11-16 21-17 (**27-23 into Variation 3**); 15-18 27-23; 18-27 32-23; 16-20 23-19(1); 20-27 31-24; 8-11 24-20; 11-15 17-13; 15-24 28-19; 4-8 10-7!; 2-11 13-9; 1-5 9-6; 5-9 6-2; 9-13 2-6; 11-15! 19-10; 8-11! **Drawn. M. Tinsley v D. Lafferty 1987. #1224**

**V1(T):** ... 24-19(2); 20-24 19-15 (**23-18; 8-11 10-7; 24-27 31-24; 11-16 19-15 to a draw: J. Morrison v A. Long 1986**); 2-6 28-19; 8-11 15-8; 6-24 8-3; 4-8 17-14; 8-11. **Drawn. D. Lafferty v M. Tinsley 1987. #1225**

**V2(1):** ... 31-27; 12-16 17-13; 8-12 23-18; 4-8 18-15; 16-19 10-6; 1-10 15-6; 2-9 13-6; 19-23 27-18; 20-27. **Drawn. Analysis by K. Albrecht. #1226**

**V3(T):** ... 27-23; 11-16 14-9; 5-14 17-10; 16-19 23-16; 12-19 31-26; 8-12 21-17; 4-8 17-13; 2-6 10-7 (**32-27; 15-18! 24-15; 18-23 26-19; 8-11 15-8; 6-31. Drawn. Analysis by W. Ryan.**); 15-18 24-15; 6-9 13-6; 1-19 7-3; 18-23 28-24; 23-30 24-15; 30-26 32-27; 26-22. **Drawn. D. Lafferty v M. Tinsley 1987. #1227**

**V4(T):** ... 21-17; 6-9 26-23 (**25-21 into Trunk**); 19-26 30-23; 9-18 23-14; 1-6 27-23; 15-18 25-21; 18-27 32-23; 7-11 24-20; 6-9 31-27; 9-18 23-14; 11-15 14-9; 5-14 17-10; 15-18. **Drawn. R. Hallett v D. Oldbury 1991. #1228**

**V5(T):** ... 24-19[R](13); 15-24 28-19; 11-16 27-23[R](10); 6-9 23-18[R](9); 16-23 26-19; 1-6 30-26[R](7); 8-11 25-22[R](6); 11-16 26-23; 6-10 31-26; 10-17 22-6; 2-9 29-25; 7-10 26-22; 16-20 18-15; 10-14 32-27; 9-13 25-21; 4-8 15-10; 8-11 10-6;

11-16 6-2; 13-17 22-13; 14-18 23-14; 16-32. Drawn. M. Tinsley v W. Hellman 1955. #1229

**V6(5):** ... 25-21; 9-13 26-23; 6-9 19-15; 12-16 15-8; 4-11 32-27; 16-19 23-16; 11-20 29-25; 7-11 14-10; 9-14 18-9; 5-14 10-7; 11-16 7-3; 2-7 3-17; 13-29. Drawn. H. Looser v M. Rex (P) 1979. #1230

**V7(5):** ... 31-26; 8-11 32-27(8); 11-16 27-24 (against 26-23; 6-10 25-21; 10-17 21-14; 7-10 14-7; 2-11 draws easily); 16-23 26-19; 7-10 14-7; 2-11 19-15; 12-16 15-8; 4-11 25-22; 6-10 29-25 (30-26?; loses softly after 9-13 29-25; 10-15) 9-13 25-21; 10-14 18-9; 5-14 30-26; 11-15 26-23; 16-20 24-19; 15-24 22-18. Drawn. Analysis by D. Oldbury. #1231

**V8(7):** ... 25-21; 11-16 29-25 (26-23; offers White nothing after 16-20 32-27; 4-8 30-26; 8-11 29-25; 9-13); 16-23 26-19; 6-10 32-27; 10-17 21-14; 7-11 30-26; 11-16 26-23; 2-7 25-21; 7-11 19-15; 16-20 15-8; 4-11 14-10; 12-16 10-7; 9-14 18-9; 5-14 7-2; 11-15 2-6; 15-19 6-10; 19-26 10-17. Drawn. Analysis by WCC Platinum. #1232

**V9(5):** ... 31-27; 9-18 23-14; 16-23 26-19; 1-6 25-22; 8-11 29-25; 6-10 30-26; 10-17 22-13; 7-10 27-23; 4-8 25-21; 11-15 19-16; 12-19 23-16; 8-11 16-7; 2-11 26-22; 15-19 22-17. Drawn. W. Hellman v M. Tinsley 1955. #1233

**V10(5):** ... 19-15(11); 8-11 15-8; 4-11 25-22; 6-10 29-25; 10-17 22-13; 16-19 25-22; 7-10 (not 11-15?? of course!) 22-18; 10-14 18-9; 5-14 27-23; 12-16 32-28 (23-18; 14-23 31-27; 2-6 27-18; 6-10 32-27; 10-15 18-14; 16-20 27-23; 11-16 14-10; 19-24. Drawn: M. Tinsley v E. Bruch 1977); 11-15 30-25; 2-6 25-22; 6-9 13-6; 1-10 31-27; 16-20 23-16; 14-18 22-17; 18-22 17-14 (26-23 is no better; Black drawing easily); 10-17 16-11; 22-31 11-7; 31-24 28-10. Drawn. M. Tinsley v R. Fortman 1949. #1234

**V11(10):** ... 25-22 (26-23; 6-9 31-26 into Variation 9); 16-23 26-19; 8-11 29-25; 11-16 27-23; 6-10 31-26(12); 10-17 22-13; 4-8 23-18; 16-23 26-19; 2-6 25-22; 8-11 22-17 (19-15; 11-16 15-11; 16-19 is easy for Black); 7-10 18-14; 11-16 14-7; 16-23 7-3; 12-16 3-7; 16-19 7-11; 19-24 11-16; 24-27 16-20; 27-31 20-24; 5-9 24-20; 31-27 17-14; 9-18 30-26; 23-30 32-14. Drawn. Analysis by D. Oldbury. #1235

**V12(11):** ... 22-17; 4-8 25-22; 2-6 22-18; 8-11! (DEO's move order with 16-20? allows the powerful 31-26! rejoinder) 32-27 (17-13; 10-17 19-15; is well met with 16-19 15-8; 19-26 31-22; 17-26 30-23; 7-11 8-3; 11-16 3-7; 16-19 23-16; 12-19 18-15 to a draw; while 31-26? is out of kilter after 6-9!); 6-9 27-24; 16-20 30-25; 20-27 31-24; 9-13 25-21; 13-22 24-20; 10-17 21-14; 22-25 19-15; 25-30 15-8; 30-25 14-9; 5-14 18-9; 25-21 9-5; 21-17 23-18; 17-13 18-15; 13-9 15-11; 7-16 20-11. Drawn. Analysis by D. Oldbury. #1236

**V13(5):** ... 25-22(14) (26-23; 11-16 24-19; 15-24 28-19; 6-9 31-26 into Variation 9); 11-16 29-25; 16-19 25-21 Into Trunk

**V14(13):** ... 27-23; 15-19 24-15; 11-27 32-23; 6-9 23-18; 8-11 28-24; 11-16 31-27 (24-19; 16-23 26-19; is comfortably met with 7-10 14-7; 2-11); 4-8 26-23; 16-20 24-19; 8-11 25-21; 1-6 29-25; 11-16 25-22 (30-26; 9-13! 14-9; 5-14 18-9; 6-10 25-22 same); 9-13! 14-9; 5-14 18-9; 6-10 30-26; 7-11 22-18; 10-14 9-6; 2-9 26-22; 11-15 18-11; 14-18 22-15; 9-14 11-7; 14-18 23-14; 16-32. Drawn. Analysis by WCC Platinum. #1237

**V15(T):** ... 25-22(16); 11-16 INTO **11-16 22-17; 7-11**

**V16(15):** ... 24-20(17) INTO **10-15 24-20; 7-10**

**V17(16):** ... 17-13(19); 9-14 25-22; 11-16 24-19(18) INTO **11-16 22-17; 7-11**

**V18(17):** ... 24-20; 3-7 INTO **9-14 22-17; 11-15**

**V19(17):** ... 23-19 (White also has obscure options available with 24-19; 23-18 and 26-22) INTO **10-15 23-19; 7-10**

**BALLOT NUMBER 69: 10-15 22-17; 9-13**

**POWER: [34/66]**  
**TYPE: 2-MOVE\***  
**GAMES: 26**

**TRUNK**

**10-15 22-17; 9-13** 17-14[R](30); 11-16[R](27) 23-18(11); 15-22 25-18; 6-9 29-25(5); 8-11 24-20; 1-6 28-24(4); 11-15 18-11; 9-18 32-28(3); 7-10 26-23; 10-14 24-19(2); 6-9 11-7(1); 2-11 30-26; 13-17 19-15; 18-22 25-18; 16-19 15-8; 4-11 23-7; 14-30 21-14; 3-17 20-16; 12-19 27-23; 19-26 31-6. **Drawn. D. Oldbury v D. Lafferty 1964. #1238**

**V1(T):** ... 30-26; 13-17 11-8; 4-11 26-22; 17-26 31-8; 14-17 20-11; 3-7 21-14; 9-18 23-14; 7-32. **Drawn. Analysis by E. Frazier. #1239**

**V2(T):** ... 30-26; 3-7 11-8; 4-11 26-22; 11-15 20-11; 7-16 24-19; 15-24 22-15; 16-19 23-16; 12-19 27-20; 19-23 20-16. **Drawn. J. Marshall v M. Tinsley 1957. #1240**

**V3(T):** ... 26-23; 6-9 23-14; 9-18 31-26; 7-10 27-23; 18-27 32-23; 5-9 25-22; 3-8 23-18; 8-15 20-11; 12-16 24-20; 16-19 21-17; 19-23 26-19; 15-24 20-16; 24-27 16-12; 27-31 12-8; 31-27 8-3; 10-15 17-14; 27-23 14-5; 23-14 11-7; 2-11 3-7; 14-17 7-16; 17-26 30-23; 15-19 23-18; 19-23. **Drawn. D. Lafferty v E. Frazier 1962. #1241**

**V4(T):** ... 27-24; 13-17 26-22 (32-27?; loses after 17-22! 26-17; 9-13 25-22; 6-9 while against 31-27; Black draws with 9-13 25-22; 6-9 27-23; 11-15 18-11; 9-25 21-14; 3-8 30-21; 8-15 20-11; 7-16 24-19; 15-24 28-19; 2-7 26-22; 16-20 23-18; 20-24 19-15; 7-11 15-8; 4-11 14-10 etc...); 17-26 31-22; 9-13 30-26; 3-8 26-23 (32-27; is soft after 6-10 27-23; 10-17 21-14; 11-15 18-11; 8-15 20-11; 7-16 24-19; 15-24 28-19 to a comfortable draw for Black); 11-15 18-11; 8-15 20-11; 7-16 14-10; 6-9 23-18; 13-17! 21-14; 16-20 18-11; 20-27 32-23; 9-27 22-17; 27-31 17-13; 31-26 10-6 2-9; 13-6. **Drawn. Analysis by W. Ryan. #1242**

**V5(T):** ... 27-23; 8-11 32-27(9); 16-20 29-25 (24-19; 11-16 29-25; 1-6 same) (8); 1-6 24-19 (23-19; 4-8 19-15 into Variation 8); 11-16 19-15(7); 7-11 (much easier

than 7-10) 15-8; 4-11 26-22; 2-7 28-24; 6-10 31-26(6); 10-17 21-14; 7-10 14-7; 3-10 24-19 (25-21; 9-14 18-9; 5-14 22-18; 11-15 to a draw); 9-14 18-9; 5-14 22-18; 14-17 (13-17 also draws) 27-24; 20-27 18-15; 11-18 23-7; 16-23 26-19. Drawn. L. Taylor v P. Davis 1976. #1243

**V6(5):** ... 30-26; 10-17 21-14; 7-10 14-7; 3-10 25-21 (24-19; transfers the advantage to Black after 10-14!: M. Tinsley v M. Chamblee 1948); 9-14 18-9; 5-14 22-18; 11-15 18-9; 16-19 23-16; 12-28 21-17; 13-22 26-17; 28-32 27-23; 32-27 31-24; 20-27. Drawn. H. Kelley v J. Morrison 1980. #1244

**V7(5):** ... 25-22; 6-10 30-25; 10-17 21-14; 7-10 14-7; 3-10 25-21; 4-8 18-15; 10-14 22-18; 13-17 26-22; 17-26 31-22; 9-13 18-9; 5-14 22-18; 2-7 18-9; 7-11. Drawn. Analysis by W. Ryan. #1245

**V8(5):** ... 23-19; 1-6 19-15; 4-8 29-25; 7-10 14-7; 3-19 24-15; 9-14 18-9; 11-18 26-22; 5-14 22-15; 2-7 30-26; 12-16 25-22; 14-18 22-17; 13-22 26-17; 16-19 17-14; 19-23 27-24; 20-27 31-24; 18-22 24-19; 7-11 14-10; 11-18 10-1. Drawn. R. Fortman v A. Skurcenski (P) 1956. #1246

**V9(5):** ... 24-19; 16-20 19-15 (32-27; 11-16 29-25; 1-6 into Variation 5) (10); 11-16 29-25; 16-19 23-16; 12-19 32-27; 4-8 25-22; INTO **10-15 21-17; 9-13**

**V10(9):** ... 29-25; 12-16 (much easier than 11-16, after which White has good options in 25-22: M. Tinsley v D. Oldbury 1958; or 32-27; 1-6 into Variation 5; or 19-15 into Variation 9) 19-12; 11-15 18-11; 9-27 32-23; 7-16 25-22; 4-8 22-18; 8-11 21-17; 13-22 26-17; 5-9 30-26; 9-13 26-22; 1-6 17-14; 16-19 23-7; 3-26 31-22; 6-10 12-8; 2-6 8-3; 6-9 3-7; 10-14 7-10; 14-23 22-18. Drawn. Analysis by WCC Platinum. #1247

**V11(T):** ... 24-20(13); 8-11 23-18(12) 15-22; 25-18; 16-19 29-25 (27-24; is comfortably met with 19-23 26-19; 11-15); 3-8 25-22; 19-23 26-19; 6-10 21-17; 11-15 18-11; 8-24 28-19; 1-6 27-23; 6-9 23-18; 4-8 32-27; 8-11 20-16; 11-20 27-24 (30-25 is met similarly); 20-27 31-24; 12-16 19-12; 10-15 18-11; 9-25 30-21; 7-16 24-20; 13-22 20-11. Drawn. Analysis by M. Tinsley. #1248

**V12(11):** ... 25-22 INTO **9-13 22-18; 12-16**

**V13(11):** ... 21-17[R](26); 13-22 25-11; 8-15 24-19[R](22); 15-24 27-11; 7-16 23-18 (obviously best: 28-24; permits a snap draw with 16-19); 4-8 (3-7? 29-25; 6-



10 25-21; 10-17 21-14; 1-6 30-25; 4-8 28-24; 8-11 25-21!; 16-20 – 6-9 loses to 32-27: analysis by W. Ryan – 24-19; 11-16 19-15; 16-19 21-17; 19-24 17-13; 12-16 26-22!; 16-19 15-10!: a neat win by DEO) 29-25 (28-24; 8-11 29-25 same); 8-11 28-24[R](21); 6-10[R](18) 14-7; 3-10 25-21[R] (24-20; 16-19 25-21; 10-14 18-9; 5-14 into Variation 14) (15); 10-14 (16-20 is also sound) 18-9; 5-14 26-22(14); 16-20 22-17; 20-27 17-10; 2-6 31-24; 6-15 21-17; 12-16 30-26; 15-18 17-14; 11-15 14-10; 16-19 24-20; 19-23 26-19; 15-24 20-16; 18-23. Drawn. R. Fortman v J. Scott (P) 1958. #1249

**V14(13):** ... 24-20[R]; 16-19 26-22; 1-6 22-17; 6-10 17-13; 2-6 30-26; 19-24 26-22; 12-16 32-28; 16-19 22-17; 14-18 17-14; 10-17 21-14; 18-22 14-9; 6-10 9-6; 11-15 6-2; 19-23 28-19; 15-24. Drawn. Analysis by J. Claggett. #1250

**V15(13):** ... 25-22(17); 5-9 22-17(16); 1-5 17-13; 16-20 13-6; 20-27 31-24 (32-23 is also soft); 2-9 24-19; 9-14 18-9; 5-14 26-23; 11-16 32-27; 14-17 27-24; 16-20 23-18; 20-27 18-14. Drawn. Analysis by R. Rehbein. #1251

**V16(15):** ... 24-20; 10-15 30-25; 1-6 25-21; 6-10 21-17; 16-19 17-14; 10-17 22-6; 2-9 32-27; 15-22 26-17; 11-15 27-23; 19-26 31-22. Drawn. E. Bruch v E. Ransome (P) 1961. #1252

**V17(15):** ... 26-23; 16-20 31-27 (24-19; is comfortably met with 2-6 25-22; 5-9, which may arise from several move orders in this midgame, while 31-26; lead to a snap draw after 20-27 18-15; 10-19 23-7; 2-11 32-23: M. Tinsley v P. Davis 1989); 5-9 25-21 (24-19; is easily met with 9-14 18-9; 11-15); 10-15 18-14; 9-18 23-14; 2-7 30-26; 15-18 24-19; 11-16 19-15; 16-19 27-23; 18-27 32-16; 12-19 26-22. Drawn. Analysis by WCC Platinum. #1253

**V18(13):** 2-7(19) 24-20; 6-10 25-21; 10-17 21-14; 7-10 14-7; 3-10 32-27; 5-9 26-23; 1-5 30-26; 9-14 18-9; 5-14 26-22; 10-15 27-24; 14-18 23-14; 16-19 14-10; 19-28 10-7; 28-32 7-2; 32-28 2-6; 15-19 6-10; 19-23 10-14; 23-27 31-24; 28-19 14-10; 19-23 22-17; 23-19 17-14; 11-15 14-9; 15-18 9-6; 18-23. Drawn. W. Hellman v B. Case 1946. #1254

**V19(18):** 6-9(20) 26-23; 11-15 18-11; 9-27 32-23; 1-6 11-8; 6-10 24-19; 16-20 31-27; 2-7 30-26; 5-9 (7-11 23-18; 5-9! also draws) 8-4; 9-14 4-8; 14-17 25-21; 10-14 8-4; 7-10 4-8; 3-7 19-16; 12-19 23-16; 14-18 21-14; 10-17 26-23; 18-22 23-18; 22-26 18-14; 26-31 8-12; 31-24 16-11; 7-16 12-28; 17-22 14-10; 22-26 10-7; 26-

30 7-3; 30-26 3-7; 26-23 7-10; 23-18. [Drawn. D. Oldbury v R. Hallett 1991. #1255](#)

**V20(19):** 16-20 31-27 (24-19; 6-10 14-7; 3-10 18-15!; 11-18 31-27 has shock value, but Black's position is sound); 6-10 14-7; 3-10 24-19; 10-14 18-9; 5-14 26-22; 2-6 22-18; 14-23 27-18; 6-10 19-16; 12-19 18-14; 10-17 25-22; 17-26 30-7; 20-24 7-2; 24-28. [Drawn. J. McGill v R. Pask 1984. #1256](#)

**V21(13):** ... 32-27; 6-10 14-7; 3-10 25-21; 5-9 26-23; 10-15 18-14; 9-18 23-14; 2-7 14-9; 16-20 30-26; 15-18 26-23; 18-22 23-19; 1-6 9-2; 11-16 2-11; 16-32 11-15; 32-27 31-24; 20-27. [Drawn. J. Marshall v R. Fortman \(P\) 1965. #1257](#)

**V22(13):** ... 24-20(25); 6-10 20-11; 10-17 28-24 (29-25; 7-16 into Variation 25); 7-16 24-20; 16-19 23-16; 12-19 27-23; 19-24 32-28; 24-27 31-24; 5-9 29-25; 4-8 24-19 (not 25-22?; 9-14! 22-13; 15-18) (23); 15-24 28-19; 8-11 23-18 (25-22; 9-13 23-18 same); 9-13 25-22 (18-14; is well met with 1-6); 1-6 19-16 (against 18-14; 6-10 draws easily); 6-10 16-7; 2-11 18-14; 11-15 14-7; 3-10 20-16; 10-14 16-12; 17-21 26-23. [Drawn. Analysis by WCC Platinum. #1258](#)

**V23(22):** ... 20-16(24); 9-14 24-19; 15-24 28-19; 17-21 25-22; 2-7 16-12 (19-15; 14-18 23-14; 8-11 15-8 3-19 draws); 8-11 22-18; 1-5 18-9; 5-14 26-22; 7-10 22-18; 14-17 18-14; 11-15 14-7; 3-10 19-16; 10-14 16-11; 17-22 11-7; 15-18 23-19; 22-26 30-23; 18-27. [Drawn. Analysis by WCC Platinum. #1259](#)

**V24(23):** ... 23-19; 2-6 19-10; 6-15 20-16 (24-19; 15-24 28-19; is well met with 9-13); 9-13 24-19 (25-21; 17-22 26-17; 13-22 16-11; 8-12 24-19; 15-24 28-19; 1-5 to a draw); 15-24 28-19; 1-6 25-22; 6-10 22-18; 17-22 26-17; 13-22 18-15; 10-14 16-12; 14-18 19-16; 8-11! 15-8; 18-23 8-4; 23-27 4-8; 27-32. [Drawn. Analysis by W. Ryan. #1260](#)

**V25(22):** ... 29-25 (23-19; 16-23 26-10; 6-15 is dead even, while 14-10; 7-14 24-20; is well met with 3-8! 20-11; 15-18 26-22; 8-15 28-24; 18-25 29-22; 15-19 24-15; 14-17 22-13; 6-9 13-6; 1-26 30-23; 2-6 to a draw); 6-10 24-20 (or 25-21; 10-17 21-14; 16-19 23-16; 12-19 27-23; 1-6 23-16; 6-10 to a draw); 10-17 20-11; 7-16 25-21; 17-22 26-17; 16-19 23-16; 12-19 30-26; 4-8 27-23; 8-12 23-16; 12-19 32-27; 5-9 17-13; 3-8 13-6; 1-10 21-17; 2-6 27-24; 8-11 17-14; 10-17 26-23; 19-26 31-13; 11-16 24-20; 16-19 20-16; 6-10 16-11; 19-24 28-19; 15-24. [Drawn. R. Fortman v L. Goans \(P\) 1983. #1261](#)

**V26(13):** ... 25-22 (23-19 into first note of Variation 25); 8-11 24-20 INTO **9-13 22-18; 12-16**

**V27(T):** 15-19(28) 24-15; 11-18 28-24; 8-11 24-20; 11-15 26-22; 6-10 22-17; 13-22 27-24; 10-17 21-14 18-27 25-11; 7-16 20-11; 3-7 32-23; 7-16 14-10; 5-9! (best: 16-20 29-25!; 20-27 31-24; 5-9 24-20; 9-14 23-19 is delicate for Black) 29-25; 9-14! (16-20 23-19; 20-27 31-24; 9-14 24-20 into the previous note) 25-22; 16-20 31-27; 4-8 30-25; 12-16 25-21; 8-12 22-17; 2-6 10-7; 6-10 7-2; 1-5 2-7; 5-9 17-13; 10-15 13-6; 16-19 23-16; 12-28 27-23; 28-32 7-11; 15-18 23-19; 18-22. Drawn. Analysis by M. Tinsley. #1262

**V28(27):** 6-9 (15-18?! may or may not be a theoretical draw. In the hands of a skilled crossboard performer, it is certainly a good mixer.) 24-19(29); 15-24 28-19; 9-18 23-14; 7-10 14-7; 3-10 25-22; 11-15 27-24; 5-9 26-23; 9-14 30-25; 1-5 22-18; 15-22 25-9; 5-14 29-25; 2-7 25-22; 8-11 24-20; 11-15 32-28; 15-24 28-19; 4-8. Drawn. Analysis by WCC Platinum. Classic Late Midgame #4. #1263

**V29(28):** ... 24-20 (a good alternative) INTO **9-13 24-20; 6-9**

**V30(T):** ... 26-22 (very rare!); 6-10 30-26; 1-6 17-14; 10-17 21-14 INTO **9-13 23-18; 10-15**

## BALLOT NUMBER 70: 10-15 22-17; 11-16

POWER: [48/52]

TYPE: 2-MOVE

GAMES: 13

### TRUNK

**10-15 22-17; 11-16** 23-18[R](10); 15-22 25-18; 9-14 (logical and best: 8-11, 9-13 and 16-20 are all inferior) 18-9 (17-10; 6-22 same); 6-22 26-17; 8-11 (against 7-11!? White secures a definite advantage with 27-23; 11-15 24-19; 15-24 28-19) 29-25[R](9); 4-8 (11-15 is inferior, being well met with 24-19; 15-24 27-11; 7-16 28-24) 24-20[R](6); 16-19 17-14[R](5); 11-15 25-22; 1-6[R](4) 22-17; 15-18[R](3) 27-24 (against 30-25; 7-11 20-16; 11-20 27-23 leads to a snap draw); 19-23[R](1) 14-10; 6-15 31-26; 7-10 26-19; 18-23 17-14; 10-17 19-10; 17-22 21-17; 22-26 17-13; 26-31 10-6; 2-9 13-6; 31-26 (8-11 24-19; 31-26 same) 24-19; 8-11 19-16; 12-19 32-27; 23-32 30-7; 3-10. Drawn. P. Davis v M. Tinsley 1989. #1264

**V1(T):** 7-10(2) 14-7; 3-10 24-15; 10-19 17-14; 8-11! (18-22? lost: A. Moisevey v M. Borghetti 2011) 31-26; 2-7 32-27; 11-15 20-16; 6-9 27-24; 9-13 24-20; 18-22 26-17; 13-22 16-11; 7-16 20-11. Drawn. M. Lieber v S. Gonotsky 1928. #1265

**V2(1):** 18-22 (this gains Black a tempo on the Variation 1 line and appears to be perfectly sound) 24-15; 7-10 14-7; 3-19 17-14; 2-7 32-27; 8-11 20-16 (or the Heffner man-down option with 21-17: this is much simpler); 11-20 27-24; 20-27 31-15; 22-25 21-17; 6-9 30-21; 9-18 28-24; 18-23 24-20; 23-27 15-11; 7-16 20-11. Drawn. Analysis by WCC Platinum. #1266

**V3(T):** 6-10 (7-10? is beaten by 14-7; 3-10 17-14!; 10-17 21-14; 2-7 20-16!) 27-24; 8-11 31-26 (or the more complicated 17-13; 10-17 21-14; 19-23 24-19; 15-24 28-19; 2-6 31-27; 23-26! 30-23; 6-10 13-9; 10-17 9-6; 17-22! etc to a draw); 19-23 26-19; 11-16 20-11; 7-23 14-7; 3-10 17-14; 10-17 21-14; 2-7 24-19; 15-24 28-19; 7-11 14-10; 11-15 32-28; 15-24 28-19. Drawn. L. Ginsberg v S. Gonotsky 1925. #1267

**V4(T):** 2-6 22-17; 8-11 (6-9? 14-10 is strong for White: D. Lafferty v M. Tinsley 1975) 27-24; 6-10 31-26; 1-6 17-13; 10-17 21-14; 6-10 14-9; 5-14 13-9;

14-18 9-6; 12-16 6-2; 10-14 2-6; 18-23 30-25; 23-30 6-9; 30-21 9-18; 15-22 24-8; 3-12 20-2. Drawn. Analysis by D. Oldbury. #1268

**V5(T):** ... 25-22; 7-10 (or 11-15 17-14 into Trunk) 20-16; 11-20 27-24; 20-27 31-6; 1-10 22-18; 8-11 17-14; 10-17 21-14; 2-6 28-24; 12-16 30-25; 6-10 14-7; 3-10 25-21; 10-14 18-9; 5-14. Drawn. M. Tinsley v P. Davis 1989. #1269

**V6(T):** ... 24-19(8); 16-23 27-18; 12-16 28-24; 16-20 32-27(7); 8-12 30-26; 5-9 26-23 (17-13? loses to 12-16!); 9-13 17-14; 2-6 14-9; 6-10 24-19; 13-17 21-14; 10-17 25-22; 17-26 31-22; 7-10 9-6; 10-14 18-9; 1-10 23-18; 11-16 27-23; 20-24 22-17; 24-27 18-15; 27-31 15-6; 31-27 23-18; 16-23. Drawn. A. Heffner v R. Stewart 1905. #1270

**V7(6):** ... 31-27; 8-11 30-26; 1-6 26-23; 11-16 24-19 (25-22; 7-10 24-19; 6-9 17-13; 9-14 18-9; 5-14 13-9; 3-7 also draws); 6-9 17-13; 7-10 13-6; 2-9 25-22; 9-14 18-9; 5-14 22-18; 3-7 18-9; 7-11 23-18; 16-23 18-14; 10-17 27-18; 17-22. Drawn. H. Henderson v N. Banks 1910. #1271

**V8(6):** ... 17-14 (17-13; 1-6 favours Black: A. Moiseyev v R. King 2005); 1-6 21-17; 6-9 30-26; 9-18 26-23; 2-6 23-14; 6-9 31-26; 9-18 26-23; 11-15 23-14; 16-20 25-21; 7-11 14-9; 5-14 17-10; 12-16 10-6; 16-19 6-2; 19-23 27-18; 15-22 2-6; 20-27 32-23; 11-16 6-10; 22-26. Drawn. S. Gonotsky v M. Lieber 1928. #1272

**V9(T):** ... 27-23; 11-15 24-19; 15-24 28-19; 5-9 29-25; 2-6 17-13; 4-8 25-22; 8-11 30-26 (22-18; 7-10 30-26 same); 7-10 22-18 (against 32-27; the 10-15 exchange draws); 10-15 19-10; 6-22 26-17; 11-15 13-6; 1-10 17-14; 10-17 21-14; 16-19 23-16; 12-19 32-27; 3-7 14-9; 7-11 9-6; 19-23 27-18; 15-22. Drawn. M. Tinsley v L. Rosenfield 1952. #1273

**V10(T):** ... 17-14 (A); 9-18 23-14; 8-11 21-17; 4-8 25-21; 6-10 29-25(11); 1-6 24-20; 16-19 25-22 (17-13; 10-17 21-14; into Variation 11); 12-16 27-24; 19-23 26-12; 15-19 24-15; 11-25 17-13; 10-17 21-14; 25-29 32-27; 8-11 31-26; 6-9 13-6; 2-18 26-23; 18-22 23-19; 5-9 12-8 (27-24 first permits Black a slight endgame edge after 11-15 19-10; 7-14); 3-12 27-24; 22-26 30-23; 9-14 23-18; 14-23 19-16; 12-19 24-8. Drawn. A. Jordan v J. Dougherty 1913. #1274

**V11(10):** ... 24-20; 1-6 17-13; 10-17 21-14; 16-19 29-25(12); 6-9 13-6; 2-18 26-23; 19-26 30-14; 12-16 31-26; 16-19 27-24; 7-10 14-7; 3-10 32-27; 8-12 27-23;

12-16 23-18; 15-29 24-8 (or 24-6); 16-19. Drawn. A. Long v A. Huggins (P) 1962. #1275

**V12(11):** ... 27-24; 6-9 13-6; 2-18 32-27; 18-23 27-18; 15-22 26-17; 19-23 29-25; 23-27 24-19; 5-9 31-24; 11-15 19-10; 7-21 24-19; 8-11 25-22; 9-14 22-17; 14-18 19-15; 3-8 15-10; 18-23 10-7; 11-15. Drawn. A. Long v D. Oldbury (P) 1963. #1276

### NOTES

**A: White has 6 other options, but none of them threaten Black.**

**Namely:**

**1: 24-19; 15-24 28-19; 9-14 17-10; 6-24 27-11; 8-15 (which may arise CR from an off-line of 11-16 23-18; 9-14) leads to an even, open game.**

**2: 23-19 (ideal for the crossboard player); 16-23 26-10; 6-15 again leads to an even, open game.**

**3-6: 17-13; 24-20; 25-22; and 26-22 all favour Black after 16-19 23-16; 12-19.**

## BALLOT NUMBER 71: 10-15 22-17; 15-19

POWER: [17/83]

TYPE: 3-MOVE

GAMES: 31

### TRUNK

**10-15 22-17; 15-19** 24-15; 11-18 23-14; 9-18 26-23[R](19); 6-9 23-14; 9-18 30-26[R](13); 5-9! (1-6? & 2-6? both lose) 17-14[R](9) (28-24; 8-11 17-14; 9-13 26-23; 1-5 same); 9-13! (1-5 leads to a very tough draw after 21-17; 9-13 25-21; 13-22 26-17; 2-6 29-25; 12-16 28-24; 8-11 17-13: E. Frazier v W. Hellman 1967) 26-23[R](7); 1-5! (8-11? 14-9; 1-5 23-14; 7-10 14-7; 5-14 31-26; 3-10 26-22. White win: F. Buckby v H. Burton 1989) 28-24[R](6); 8-11 24-20[R](3); 11-15! (3-8? 25-22; 18-25 29-22; 11-15 22-17; 13-22 31-26; 22-31 32-28; 31-24 28-3; 8-11 23-18; 4-8 21-17. White win: S. Bingham v M. Tinsley 1948) 21-17; 13-22 27-24; 18-27 25-11; 7-16 32-23; 3-7! (tried and tested: 3-8 draws, but is harder still!) 20-11; 7-16 29-25[R](2); 2-6! (16-20? loses to 25-22!; 20-27 31-24; 2-6 24-20; 6-9 22-18; 9-13 14-9; 5-14 18-9 etc...) 25-22; 6-9! (16-20? runs into the previous loss after 22-18; 20-27 31-24; 6-9 24-20: Cornell v R. Pask 1996 & M. Borghetti v A. Moiseyev 2013) 14-10; 9-14 (16-20 10-7; 20-27 31-24; 9-14 7-2; 5-9 2-7; 9-13 7-10 same) 10-7; 5-9 7-2; 9-13! (16-20? loses to 2-6!: Richard Beckwith analysis) 2-7; 16-20 7-10 (of course, the hasty 22-18? would lead to a snap draw); 20-27 31-24; 14-17 22-18; 17-22 24-20 (18-14; 22-26 14-9; 26-31 24-20 into Variation 1); 22-26 23-19[R](1); 26-31 18-14; 13-17 10-15; 17-22 (despite Black's critical predicament, 4-8, 17-21 and 31-26 also draw here!) 14-10; 22-25 10-7; 25-30 7-2; 30-26 2-7 **Forms Endgame #17: BTP**

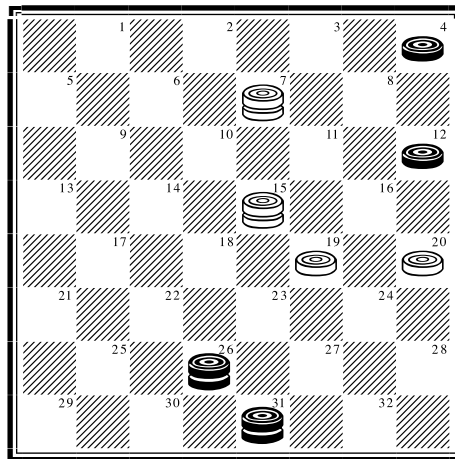

26-30 15-18 (against 15-11; 31-26! 19-15; 12-16! Draws); 31-27 19-15; 27-24 15-10; 4-8 7-3; 30-26 18-15; 26-23 3-7; 24-19 15-24; 8-11 7-16; 12-28. **Drawn.** [Analysis by D. Oldbury. #1277](#)

**V1(T):** ... 18-14; 26-31 14-9 (23-19 into Trunk); 13-17 10-15 (9-6; 17-22 – 31-26? loses: R. Fortman v D. Oldbury (P) 1993 – 6-2; 22-25 10-15 same); 17-22 9-6; 22-25 6-2; 25-30 2-7; 30-25 23-18; 31-26 18-14; 25-22 14-9; 26-23 9-6; 23-18 15-11; 18-23 6-2; 22-18 7-10; 23-19 2-7; 19-23 10-6; 12-16 6-10; 16-19 10-15; 4-8 15-22; 8-15 7-10; 23-18 22-25; 18-23 20-16; 23-26 25-30; 26-22 10-14; 22-26 30-23; 19-26. **Drawn. Analysis by D. Oldbury. #1278**

**V2(T):** ... 14-10; 16-20 29-25; 20-27 31-24; 5-9 25-22; 9-14 24-20; 4-8 23-19 (22-18; 14-17 18-14; 17-22 23-18; 22-26 10-6; 2-9 14-5. Drawn: J. Clayton v L. T. deBearn 1960 ); 8-11 10-7; 11-15 19-10; 2-11 10-6; 11-15 6-2; 14-18 22-17; 18-22 2-7; 15-18. **Drawn. H. Burton v F. Buckby 1989. #1279**

**V3(T):** ... 24-19(5); 11-16 25-22; 18-25 29-22; 16-20 22-18(4); 13-17 14-9 (19-15; let Black off lightly after 17-22 21-17; 12-16 17-13; 16-19: W. Hellman v M. Chamblee 1951); 5-14 18-9; 17-22 9-5; 22-25 21-17; 25-30 17-13; 30-25 5-1; 25-22 1-6; 2-9 13-6; 7-10 6-2; 3-8 2-6; 10-14 19-15; 8-11 15-8; 4-11 23-19; 14-17 6-2; 17-21 2-7; 11-16 19-15; 16-19 32-28; 21-25 7-2; 25-30 15-10; 22-26 31-22; 30-26 2-7; 26-17 7-11; 17-14 11-16; 14-7 16-23; 7-11 23-18; 11-16 28-24; 16-11 24-19; 11-16 18-23; 16-11 19-15; 11-18 23-14; 12-16. **Drawn. M. Chamblee v W. Hellman 1951. #1280**



**V4(3):** ... 23-18; 2-6 18-15; 6-9 22-18; 13-17 15-10; 17-22 10-6; 22-25 6-1 (**21-17; 25-30 17-13; 30-25 27-23; 7-11 to a draw**); 25-30 1-6; 9-13 18-15; 4-8 6-2; 7-11 15-10; 30-26 31-22; 11-15 19-16; 12-19 2-7; 8-12 7-11; 19-24 11-18; 24-31...

**Drawn. Analysis by M. Tinsley. #1281**

**V5(3):** ... 25-22; 18-25 29-22; 11-15 23-19; 7-10 14-7; 3-10 27-23; 4-8 21-17; 8-11 17-14; 10-26 31-22; 12-16 19-12; 5-9 23-19 (**against 23-18; 2-7! draws easily**); 9-14 19-10; 11-15 12-8; 14-17. **Drawn. Analysis by E. Hunt. #1282**

**V6(T):** ... 21-17; 13-22 14-9; 5-14 27-24; 18-27 25-9; 8-11 32-23; 12-16 29-25; 4-8 24-19; 8-12 25-22; 7-10 9-5; 16-20 31-27; 10-14 5-1; 11-16 19-15; 3-8 1-5; 2-6 5-1; 6-9 15-10; 9-13 10-7; 14-17 22-18; 17-22 7-3; 16-19 23-16; 12-19 3-12; 19-23. **Drawn. M. Tinsley v Chinook. #1283**

**V7(T):** ... 28-24(8); 8-11 14-9 (**26-23; 1-5 into Trunk**); 1-5 26-22; 5-14 22-18; 4-11 31-26; 2-6 26-22; 6-9 24-20 (**against 27-23; 11-16 draws**); 7-10 27-23; 10-15 32-28; 11-16 20-11; 15-19 23-16; 12-19 22-18; 14-23 21-17; 13-22 25-18. **Drawn. A. Huggins v P. Thompson (P) 1963. #1284**

**V8(7):** ... 26-22 (**25-22 also has merit**); 7-11 22-15; 11-18 25-22; 18-25 29-22; 8-11 27-23; 11-15 28-24; 4-8 32-28; 8-11 23-19; 2-6 19-10; 6-15 24-19; 15-24 28-19; 11-16 19-15; 16-19 14-10; 19-24 15-11; 24-28 11-7; 28-32 7-2; 32-28 22-18; 12-16 10-7; 3-10 2-7; 13-17 7-14; 17-22. **Drawn. E. Fuller v W. Edwards 1973. #1285**

**V9(T):** ... 26-23; 9-14 17-10; 7-14 25-22 (**28-24; 8-11 31-26; 3-7 25-22; 18-25 29-22 into Variation 13**); 18-25 29-22; 3-7 22-18(10); 1-5 18-9; 5-14 23-18 (**31-26; 8-11 into Variation 17**); 14-23 27-18; 8-11 18-14 (**21-17; 7-10 18-14; 11-15 14-7; 2-11 17-14; 15-18 31-26; 11-16 32-27; 16-19 14-10; 12-16 10-7; 4-8. Drawn. M. Tinsley v G. Bass 1949**); 11-15 14-9; 15-18 21-17; 7-10 17-13; 18-22 9-6; 2-9 13-6; 10-14 6-2; 14-17 2-7; 4-8 7-10; 17-21 10-15; 21-25 28-24; 25-30 24-20; 30-25 31-27; 22-26 27-23; 25-22 20-16. **Drawn. J. Hanson v E. Hunt 1934. #1286**

**V10(9):** ... 22-17; 7-10 31-26; 12-16 26-22; 8-12 23-19; 16-23 27-9; 1-5 32-27(12); 5-14 27-23; 12-16 28-24; 16-20 24-19; 4-8 22-18(11); 8-11 18-9; 11-15 19-16; 20-24 17-13; 24-27 9-6; 2-9 13-6; 10-14 16-12; 27-31 6-2; 31-26. **Drawn. P. Thompson v A. Huggins (P) 1963. #1287**

**V11(10):** ... 17-13; 2-7 22-18 (13-9; 8-12 9-5; 20-24 5-1; 24-27 1-5; 27-31 5-9; 31-27 9-18; 10-14 18-9; 27-25 19-15; 12-16 also draws); 14-17 21-14; 10-17 19-16; 8-12 23-19; 17-22 13-9; 22-26 9-6; 26-31 6-2; 7-11! (decisive) 16-7; 31-26 19-15; 26-23 7-3; 23-14 15-10; 14-7 2-11; 12-16. Drawn. Analysis by A. Mantell. #1288

**V12(10):** ... 9-6; 2-9 17-13; 9-14 13-9; 10-15 9-6; 14-18 22-17; 15-19 6-2; 18-23 2-7; 4-8 7-10; 12-16 10-14; 23-27 32-23; 19-26 14-18; 26-31 18-23; 8-12 28-24; 16-20 23-27; 12-16. Drawn. Analysis by E. Hunt. #1289

**V13(T):** ... 31-26; 5-9 26-23(18); 9-14 17-10; 7-14 25-22; 18-25 29-22; 8-11 28-24(16); 3-7 30-26(14); 1-6 22-18; 7-10 18-9; 6-13 26-22; 4-8 24-20; 11-15 27-24; 10-14 32-28; 8-11 24-19; 15-24 28-19; 13-17 22-13; 2-6 (a position of frequent occurrence: eg #703) 21-17; 14-21 13-9; 6-13 23-18. Drawn. R. Fortman v E. Whiting (P) 1959. #1290

**V14(13):** ... 22-18(15); 1-6! 18-9; 6-13 24-20; 7-10! 27-24; 11-15 32-28; 10-14 24-19; 15-24 28-19; 4-8 19-15; 2-7 15-10; 7-11 10-7; 11-15 7-2; 15-19 23-16; 12-19 2-6; 19-24 30-25; 14-18 6-10; 18-23. Drawn. R. Pask v Cornell 1996. #1291

**V15(14):** ... 22-17 (30-25; 1-6 22-18; 7-10 18-9; 6-13 25-22 into Variation 13 or 24-20; 7-10 22-18; 1-6 18-9; 6-13 into Variation 14); 7-10 30-25; 1-6 25-22; 11-16 24-19 (32-28; 4-8 24-20; 16-19 23-16; 12-19 20-16; 8-12 28-24; 19-28 27-24. Drawn: M. Banks v J. Childers (P) 1992); 4-8 17-13; 8-11 22-18; 16-20 18-9; 11-15 27-24; 20-27 21-17; 15-18 23-18. Drawn. G. Lopez v A. Lyman (P) 1993. #1292

**V16(13):** ... 22-18(17) (30-25; 3-7 22-17; 7-10 25-22; 11-16 into Variation 10); 1-6 18-9; 6-13 23-18; 11-15 18-11; 3-8 27-23; 8-15 28-24; 4-8 30-26; 12-16 26-22; 8-11 21-17; 16-20 23-18; 20-27 32-23; 2-7 17-14; 15-19 23-16; 11-20. T. Colston v C. Guss (P) 1954. #1293

**V17(16):** ... 30-26; 3-7 22-18; 1-5 18-9; 5-14 26-22 (27-24; 11-15 24-19; 15-24 28-19; 7-10 32-28; 4-8 26-22; 2-7 28-24; 8-11 to a draw); 11-15 22-17 (23-18 to a quick draw); 7-10 27-24 (28-24; 15-18 17-13; 18-22 13-9; 22-26 9-5; 26-31 5-1; 4-8 1-5; 2-6 23-18 to a draw); 4-8 17-13; 8-11 13-9; 11-16 9-5; 16-20 23-19;

20-27 32-23; 15-24 28-19; 2-7 5-1; 7-11 1-6; 11-15 6-9; 15-24 9-18; 24-27 23-19; 27-32 21-17; 32-27 18-15. [Drawn. W. Hellman v E. Frazier 1967. #1294](#)

**V18(13):** ... 17-13; 9-14 26-23; 7-10 13-9; 8-11 25-22; 18-25 29-22; 11-16 28-24; 3-7 9-5; 16-20 22-17; 4-8 30-26; 8-11 26-22; 11-15 23-18; 14-23 27-11; 7-16 22-18; 20-27 32-23; 16-20 17-14; 10-17 21-14; 20-24 18-15; 24-27 23-18; 27-31 14-10; 2-6 10-7; 31-26 7-2; 6-9 15-10; 26-23 18-15; 23-18 15-11; 18-15 2-6. [Drawn. M. Tinsley v E. Lowder 1979. #1295](#)

**V19(T):** ...17-13; 5-9 21-17(29); 8-11 25-21(28); 9-14! 17-10; 7-14 26-23(26) (A); 11-15 30-26; 4-8 28-24(23); 8-11 29-25; 3-7 26-22(21); 11-16 22-17 (24-20; 6-10 20-11; 7-16 13-9; 1-6 9-5; 15-19 22-15; 19-26 31-22; 10-19 is easy for Black); 6-10 24-20(20); 1-6 20-11; 7-16 23-19; 16-23 25-22; 18-25 27-9; 15-19 9-5; 19-23 5-1; 25-29 31-27; 23-26 27-23; 29-25 23-18; 6-9! 13-6; 2-9 17-14; 10-17 21-5; 25-22 18-14; 22-18 14-10 (14-9; 18-14 1-6; 26-31 6-2; 14-10 5-1; 10-14 1-5. Drawn. A. Moiseyev v M. Borghetti 2013); 18-14 10-7; 14-10 7-3 (7-2; 26-21; 2-6 10-14; 6-9 14-10; 9-13 31-26. Drawn: D. Oldbury v E. Bruch 1985); 26-31 3-8; 31-26. [Drawn. Analysis by M. Tinsley. #1296](#)

**V20(19):** ... 23-19 (lets Black off lightly: also E. Bruch v T. Landry 1983); 16-23 25-22; 18-25 27-9; 25-29 9-6; 2-9 13-6; 15-19 24-15; 10-19 6-2; 7-11 17-14; 19-23 14-10; 29-25 10-7; 11-15 7-3; 15-18. [Drawn. M. Tinsley v Chinook 1992. #1297](#)

**V21(19):** ... 23-19; 6-10 26-23(22); 1-5 21-17; 14-30 23-14; 10-17 19-3; 30-26 31-22; 17-26 3-8; 11-15 8-11; 15-18 27-23; 18-27 32-23; 26-31 23-18; 31-27 24-20; 27-23 18-15. [Drawn. M. Tinsley v S. Bingham 1948. #1298](#)

**V22(21):** ... 26-22; 11-16 13-9; 16-23 24-19; 15-24 22-6; 1-10 27-20; 14-17 21-14; 10-17 25-22; 17-26 31-22. [Drawn. R. Hunt v K. Grover 1950. #1299](#)

**V23(19):** ... 29-25; 12-16 28-24; 16-20 26-22(25); 2-7 32-28(24); 8-12 24-19; 15-24 22-15; 3-8 28-19; 7-11 31-26; 11-18 19-16; 12-19 23-16; 8-12 16-11; 6-9 13-6; 1-10 11-8; 10-15 26-22; 15-19 22-15; 14-18. [Drawn. W. Hellman v W. Ryan 1949. #1300](#)

**V24(23):** ... 31-26; 8-11 22-17; 6-10 23-19; 3-8 26-23; 8-12 13-9; 18-22 25-18; 15-22 9-6; 22-26 6-2; 26-30! 2-6; 11-16 6-15; 7-10 15-6; 1-10 17-13; 30-26 32-28;

26-22 13-9; 14-18 23-7; 16-32 24-19; 22-18. Drawn. Analysis by I. Stewart. #1301

**V25(23):** ... 23-19; 8-11 19-10 6-15; 26-23 1-6 23-19; 6-10 31-26; 2-7 26-23; 3-8 13-9; 18-22 25-18; 15-22 9-6; 22-26 19-16; 26-31 16-12; 31-26 12-3; 26-28 6-2; 14-17 21-14; 10-17 3-10; 11-16 27-23; 28-24 32-28; 24-27 23-18; 16-19. Drawn. J. Scott v W. Straw (P) 1956. #1302

**V26(19):** ... 28-24; 3-7 29-25; 4-8 26-23; 11-15 31-26(27); 15-19 24-15; 6-9 13-6; 1-10 23-16; 12-19 26-22; 7-11 22-15; 11-18 30-26; 2-7 27-23; 18-27 32-16; 8-12 16-11; 7-16 26-23; 16-19 23-16; 12-19 25-22; 19-24 22-17; 14-18. Drawn. Analysis by W. Ryan. #1303

**V27(26):** ... 23-19 (30-26; 8-11 into Variation 19); 7-10! 30-26! (31-26 is met with 6-9!); 8-11 26-23; 2-7 32-28; 1-5 21-17; 14-30 23-14; 10-17 19-3; 11-16 24-20; 16-19 3-7; 30-25 7-11; 17-22 27-24; 19-23 20-16; 12-19 24-15; 22-26 31-22; 25-18 28-24. Drawn. Chinook v M. Tinsley 1992. #1304

**V28(19):** ... 17-14 (26-23; is well met with 1-5! 23-14; 9-18 while 28-24; 11-15 25-21; 9-14 – 1-5 also draws – 17-10; 7-14 26-23; 4-8 29-25; 3-7 30-26; 8-11 into Variation 19); 1-5 28-24 (or the immediate 26-23; 6-10 13-6; 10-17 23-14; 2-18 25-22 17-26 30-14/31-8 to a draw); 11-15 26-23; 6-10 13-6; 10-17 23-14; 2-18 25-22; 17-26 30-14; 7-10 14-7; 3-10 27-23; 5-9 29-25; 4-8 25-22; 8-11 32-28; 10-14 24-20; 9-13 23-19; 15-24 28-19; 12-16 19-12; 11-15. Drawn. W. Edwards v E. Fuller 1973. #1305

**V29(19):** ... 26-23(30); 9-14 25-22; 18-25 29-22; 7-10 22-18; 1-5 18-9; 5-14 31-26; 3-7 23-18; 14-23 27-18; 10-15 18-11; 8-15 26-22; 4-8 22-17; 15-19 17-14; 7-10 14-7; 2-11 21-17; 11-16 17-14; 19-24 28-19; 16-23. Drawn. F. Gallagher v A. Bernstein (P) 1958. #1306

**V30(29):** ... 26-22; 9-14! 22-15; 7-11! 15-10; 6-15 25-22; 15-18 22-15; 11-18 28-24; 3-7 24-19; 7-10 19-16; 12-19 27-23; 18-27 31-6; 3-9 13-6; 1-10 29-25; 8-11 25-22; 10-15 22-17; 14-18. Drawn. D. Lafferty v Chinook 1995. #1307

## NOTES

**A:** There are a wide range of move orders available over the next 8 moves; a number of which have already been demonstrated. Here are just 10 more examples:

- 1: ... 26-23; 11-15 29-25; 4-8 28-24 3-7 30-26(x); 8-11 into Variation 19
- 2: ... 26-23; 11-15 29-25; 4-8 28-24; 3-7 31-26(x); 15-19! into Variation 26
- 3: ... 26-23; 11-15 28-24; 4-8 29-25; 3-7 30-26(x) 8-11 into Variation 19
- 4: ... 26-23; 11-15 28-24; 4-8 29-25; 3-7 31-26(x) 15-19! into Variation 26
- 5: ... 26-23; 11-15 29-25; 4-8 30-26; 12-16 28-24; 16-20 into Variation 23
- 6: ... 26-23; 11-15 30-26; 12-16 28-24; 16-20 29-25; 4-8 into Variation 23
- 7: ... 26-23; 11-15 28-24; 4-8 30-26; 8-11 29-25; 3-7 into Variation 19
- 8: ... 28-24; 3-7 26-23; 11-15 30-26; 4-8 29-25; 8-11 into Variation 19
- 9: ... 29-25; 4-8 26-23; 11-15 28-24; 3-7 30-26(x) 8-11 into Variation 19
- 10: ... 29-25; 4-8 26-23; 11-15 28-24; 3-7 31-26(x) 15-19! into Variation 26

**Note:** at (x) 23-19 is into Variation 27

## BALLOT NUMBER 72: 10-15 22-18; 15-22

POWER: [49/51]

TYPE: 2-MOVE

GAMES: 14

### TRUNK

**10-15 22-18; 15-22** 25-18 (against the obscure 26-17!?!; Black builds up nicely with 11-15 25-22; 8-11 29-25; 4-8 17-13; 15-18: **D. Lafferty v R. King 1996**); 9-13[R](14) 29-25[R](6); 11-15 (**11-16 into Variation 19**) 18-11; 8-15 25-22; 4-8 23-18[R](3); 8-11 27-23[R](2); 5-9 (**6-10 32-27; now 5-9 into Variation 1 or 1-6 into Variation 14**) 21-17[R](1); 1-5 30-25; 7-10 25-21; 9-14 (**3-7 32-27; 9-14 18-9; 5-14 same**) 18-9; 5-14 32-27; 3-7 (**3-8 24-19; 15-24 27-20; 12-16 28-24; 8-12 24-19; 6-9 22-18; 13-22 26-17; 9-13 18-9; 13-22. Drawn; D. Lafferty v M. Tinsley 1970**) 24-19; 15-24 27-20; 11-15 23-19; 15-24 28-19; 7-11 20-11; 11-20 19-15; 10-19 17-1. **Drawn. B. Case v W. Hellman #1308**

**V1(T):** ... 32-27 (**24-20; 6-10 28-24 into Variation 5**); 6-10 24-19; 15-24 28-19; 2-6 27-24; 10-15 19-10; 6-15 23-19; 1-5 19-10; 7-23 26-19; 3-7 30-26; 7-10 26-23; 11-15 23-18; 10-14 18-11; 14-17 21-14; 9-25. **Drawn. R. Hallett v D. Oldbury 1985. #1309**

**V2(T):** ... 26-23; 7-10 24-20 (**23-19; 6-9 27-23; 9-14 18-9; 5-14 draws comfortably**); 3-7 30-26; 6-9 27-24; 9-14 18-9; 5-14 32-27; 14-17 21-14; 10-17 23-19; 7-10 27-23; 17-21 19-16; 12-19 23-7; 2-11 26-23. **Drawn. T. Colston v J. Thorpe (P) 1941. #1310**

**V3(T):** ... 24-19(4); 15-24 28-19; 8-11 22-18; 6-10 INTO **11-15 23-18; 9-14 (CR)**

**V4(3):** ... 23-19(5); 6-10 INTO **10-15 23-19; 6-10**

**V5(4):** ... 24-20; 8-11 28-24; 6-10 23-18; 5-9 27-23; 1-5 23-19; 11-16 20-11; 7-23 26-19; 3-7 18-11; 7-23 31-26; 9-14 26-19; 2-7 24-20; 14-17 21-14; 10-26 30-23; 7-10. **Drawn. T. Watson v E. Lowder 1989. #1311**

**V6(T):** ... 24-19(8); 11-15 18-11; 8-24 28-19; 4-8 29-25 (**23-18; 6-10 29-25; 8-11 same**); 8-11 23-18 (**25-22; 6-10 22-18; 2-6 26-22 same or 27-24; 6-10 25-22; 2-6**

**23-18; 6-9 26-23 same);** 6-10 25-22(7); 2-6 26-23; 6-9 27-24; 9-14 18-9; 5-14 22-18; 1-5 18-9; 5-14 30-25 (**or 30-26);** 14-17 21-14; 10-17 25-22; 17-26 31-22; 11-15 19-10; 7-14 22-18; 14-17. **Drawn. M. Tinsley v D. Lafferty 1970. #1312**

**V7(6):** ... 18-14; 10-17 21-14; 1-6 27-23; 6-10 25-21; 10-17 21-14; 2-6 30-25; 6-10 25-21; 10-17 21-14; 13-17 23-18; 7-10 14-7; 3-10 18-15; 11-18 19-16; 12-19 26-23; 19-26 31-6. **Drawn. L. Head v A. Jordan 1905. #1313**

**V8(6):** ... 23-19(13); 7-10 (**A**) 19-15(12); 10-19 24-15; 5-9 29-25; 1-5 26-23; 12-16 30-26(10); 9-14 18-9; 5-14 26-22(9); 11-18 22-15; 16-19 23-16; 8-11 15-8; 3-19 31-26; 4-8 27-24; 19-23 26-19; 14-18 19-16; 8-12 32-27; 12-19 24-15; 6-10 15-6; 2-9 28-24; 9-14 24-19; 13-17 19-15; 17-22. **Drawn. M. Tinsley v N. Banks 1952. #1314**

**V9(8):** ... 28-24; 11-18 24-19; 16-20 26-22; 3-7 22-15; 13-17 23-18; 14-23 21-14; 6-10 27-18; 10-17 19-16; 8-12 25-21; 12-19 21-14; 2-6 32-27. **Drawn. Analysis by A. Heffner. #1315**

**V10(8):** ... 31-26; 3-7 28-24 (**25-22!; 7-10 27-24; 10-19 24-15; 9-14 18-9; 11-25 28-24 – or the immediate 23-18 -; 5-14 23-18; 14-23 26-3. Drawn. Analysis by D. Oldbury);** 8-12 15-8; 4-11 32-28(11); 6-10 18-14; 9-18 23-14; 10-17 21-14; 11-15 25-22; 16-19 27-23; 2-6 23-16; 12-19 26-23; 19-26 30-23; 6-10 23-18; 10-26 18-2. **Drawn. Analysis by G. Bass. #1316**

**V11(10):** ... 24-19 (**26-22?; 6-10 24-20; 10-15 21-17; 15-19 18-14; 19-26 30-23; 9-18 23-14; 16-19 25-21; 19-23! 27-18; 12-16 32-27; 16-19 is a Black win which has been scored on countless occasions);** 9-14 18-9; 5-14 27-24; 16-20 23-18; 14-23 19-15; 11-18 26-19; 20-27 32-14. **Drawn. Analysis by G. Vidlak. #1317**

**V12(8):** ... 27-23[R] (**B**); 10-15 19-10; 6-22 26-17; 13-22 30-26; 5-9 26-17; 9-13 17-14; 11-15 24-19; 15-24 28-19; 8-11 29-25; 11-16 25-22; 4-8 31-26; 16-20 32-27; 8-11 22-18; 11-16 26-22; 3-7 14-10; 7-14 18-9; 1-5 22-18; 5-14 18-9; 2-7 19-15; 16-19 23-16; 12-19 9-5; 19-24 27-23; 24-27 23-19; 27-31 19-16; 31-27 5-1; 27-23 15-11; 7-10. **Drawn. S. Cohen v J. Hanson 1927. #1318**

**V13(8):** ... 18-14; 11-15 24-19; 15-24 28-19; 8-11 29-25; 11-16 25-22; 6-9 22-18; 1-6 26-22; 16-20! 30-25; 7-11 18-15; 11-18 22-15; 9-18 23-14; 3-7 31-26 (**14-10!; 7-14 15-11; 6-9 is an easier option for White);** 4-8 26-23; 13-17 32-28; 7-10 14-

7; 2-18 23-14; 8-11 27-23; 5-9 14-5; 6-9 21-14; 9-27 25-22; 27-31 22-18; 31-26 19-15; 26-22 15-8; 22-15 8-3. Drawn. Analysis by R. Flood. #1319

**V14(T):** 6-10(16) 29-25; 11-15 18-11; 8-15 25-22; 4-8 23-18; 8-11 27-23; 1-6(15) 32-27; 9-13 (9-14 18-9; 5-14 22-17; 11-16 24-19; 15-24 27-11; 7-16 28-24 to a draw) 24-19; 15-24 28-19; 11-16 (11-15 18-11; 7-16 22-18; 3-7 21-17; 13-22 26-17; 6-9 18-15; 9-13 draws) 22-17; 13-22 26-17; 6-9 30-26; 9-13 18-15; 13-22 15-6; 2-9 26-17; 9-13 17-14; 7-10 14-7; 3-10 27-24; 16-20 23-18; 20-27 31-24; 10-14 18-9; 5-14 19-15; 12-16. Drawn. M. Tinsley v N. Banks 1952. #1320

**V15(14):** 9-14 (9-13 into first note of Trunk) 18-9; 5-14 31-27; 1-6 24-20; 3-8 23-18; 14-23 27-18; 10-14! 18-9; 6-13 22-17; 13-31 32-27; 31-24 28-3. Drawn. Analysis by WCC Platinum. #1321

**V16(14):** 11-15(19) 18-11; 8-15 29-25; 4-8 25-22; 8-11 23-18; 6-10(17) Into Variation 14

**V17(16):** 9-13(18) Into Trunk

**V18(17):** 7-10 27-23; 9-14 18-9; 5-14 24-19; 15-24 28-19; 6-9 22-18; 3-7 INTO **9-14 24-20; 11-15**

**V19(16):** 11-16 29-25; 9-13 18-14; 16-20 24-19; 8-11 23-18; 6-9 19-15; 11-16 27-23 INTO **10-15 22-17; 9-13**

## NOTES

**A:** This classically arises from 11-15 23-19; 9-13 22-18; 15-22 25-18; 7-11 same.

**B:** My preference when playing White under the other ballot. I've given the play here to keep everything in one place and avoid duplication.



## BALLOT NUMBER 73: 10-15 23-18; 6-10

**POWER:** [32/68]

**TYPE:** 3-MOVE

**GAMES:** 17

### TRUNK

**10-15 23-18; 6-10** 18-14[R](19); 9-18 24-19; 15-24 22-6; 1-10 28-19[R](15); 11-15 (**11-16 26-23; 8-11 25-22; 11-15 27-24 same**) 27-24[R](14); 8-11[R](11) 25-22[R](6); 11-16 26-23[R](3); 16-20 (**5-9 22-17; 16-20 31-27 same**) 31-27; 5-9 22-17; 4-8 17-13[R](2); 8-11 13-6; 2-9 29-25; 11-16! (**9-14? crashes out to 21-17!; N. Banks v W. Ryan 1937**) 21-17[R](1); 7-11! 17-13; 9-14 13-9 (**25-21 into Variation 1**); 14-18! (**3-7 loses softly to 25-21**) 23-7; 16-23 27-18; 20-27 32-23; 15-29 7-2 (a definitive draw as per the 8-piece databases); 11-16 (Willie Ryan's original preference and arguably best, although 3-8, 11-15 and 12-16 all draw! For example: 1) 3-8 9-6; 11-16 into Trunk. 2) 11-15 9-5!; 12-16 5-1!; 15-19 23-18; 16-20 1-6; 19-23 6-10; 20-24 10-15; 24-27 2-6; 27-31 6-10 to a narrow draw: Chinook v M. Tinsley 1992. 3) 12-16 9-5; 11-15 into 2) ) 9-6 (2-6; 3-8 – 3-7 runs similarly: W. Hellman v E. Frazier 1967 - 6-10; 8-11 9-6 - 10-14; 16-20 23-19; 20-24 9-6; 24-28 14-18; 28-32 6-2; 32-27 2-6; 11-16 18-22; 16-23 22-26; 29-25! Drawn: Analysis by W. Ryan -; 16-20; 6-2 11-16 23-18 same); 3-8 2-7; 8-11 7-10; 16-20 23-18; 11-16 6-2; 20-24! (**the main point of this ending: the natural 16-19? is defeated by 2-6!**) 10-15; 16-20 15-19; 24-28 2-7; 20-24 7-11; 24-27 11-15; 27-31 18-14; 28-32 15-18; 31-27 14-10; 32-28 10-6; 27-24 18-15; 24-20. Drawn. M. Chamblee v M. Tinsley 1947. #1322

**V1(T):** ... 25-22; 7-11 22-17; 9-14 17-13; 14-18 23-7; 3-10 13-9; 16-23; 27-18 20-27 32-23; 15-22 9-6; 10-15 6-2; 11-16 2-7; 15-19. Drawn. E. Frazier v W. Hellman 1967. #1323

**V2(T):** ... 17-14; 9-18 23-14; 10-17 21-14; 7-10 14-7; 3-10 29-25; 2-6 25-22 (**25-21; 8-11 21-17; same**); 8-11 22-17; 15-18 19-16; 12-28 27-24; 20-27 32-7. Drawn. W. Ryan v W. Hellman 1939. #1324

**V3(T):** ... 22-17(5); 16-23 26-19; 5-9 29-25 (**17-13; 2-6 29-25 9-14 same**); 9-14! 17-13; 2-6 25-22(4); 12-16 19-12; 15-18 22-15; 10-28 31-26; 4-8 26-22; 8-11 22-17; 7-10 30-26; 14-18 17-14; 10-17 21-14; 11-16 14-9; 6-10 9-6; 10-15 6-2; 15-19

2-6; 18-23 26-22; 23-27 32-23; 19-26 6-10; 16-19. [Drawn. W. Hellman v E. Hunt 1946. #1325](#)

**V4(3):** ... 31-27 (30-26!; 4-8 26-22; 15-18 22-15; 12-16 19-12; 10-28 25-22; 8-11 31-27; 11-16; 27-24; 7-11 24-20; 6-10 draws with care); 4-8 30-26; 8-11 25-22; 11-16 26-23; 7-11 21-17; 14-21 22-17; 15-18 23-7; 3-10 24-20; 16-23 27-18; 10-15 18-14; 15-18 14-9; 6-10 9-6; 10-15 6-2. [Drawn. Analysis by W. Ryan. #1326](#)

**V5(3):** ... 21-17; 16-23 26-19; 5-9 17-13; 2-6 29-25; 9-14 30-26 (25-21 into Variation 3 or 31-27; 15-18 22-15; 12-16 19-12; 10-28 25-22; 7-10 22-18; 14-23 27-18; 4-8 30-26; 8-11 26-22; 10-15 18-14; 15-19 14-9; 6-10 9-6; 19-23 6-2; 10-15 to a draw); 7-11 26-23; 3-8 25-21; 15-18 22-15; 11-27 32-23; 8-11 31-26; 11-15 26-22; 12-16 19-12; 15-18 22-15; 10-26. [Drawn. Analysis by W. Hellman. #1327](#)

**V6(T):** ... 21-17(10); 11-16 26-23(9) (25-21 into Variation 3; 25-22 into Variation 5); 5-9! 25-21(7); 16-20 31-27 Into Trunk

**V7(6):** ... 17-13 (inferior to 25-21) (8); 16-20 13-6; 20-27 31-24; 2-9 25-22; 7-11! 29-25!; 3-8 25-21; 11-16 24-20 (32-28 draws narrowly); 15-24 20-11; 8-15 23-18; 15-19 18-15; 10-14 15-11; 9-13 11-7; 4-8 7-4; 8-11 3-8; 11-15 8-11; 14-18 21-17; 18-25 30-21; 13-22 11-25. [Drawn. Analysis by E. Hunt & M. Chamblee. #1328](#)

**V8(7):** ... 31-27; 4-8! 25-21; 8-11! 17-13; 16-20 Into Trunk

**V9(6):** ... 31-27; 16-23 27-11; 7-16 26-23; 4-8 23-18; 8-11 25-21; 16-20 17-14; 10-17 21-14; 20-27 32-23; 12-16 14-9; 5-14 18-9; 16-20 23-18; 20-24 18-14; 24-27. [Drawn. W. Ryan v N. Banks 1937. #1329](#)

**V10(6):** ... 31-27; 11-16! (best) 26-23 (25-22; 16-23 27-11; 7-16 21-17; 4-8 29-25; 8-11 22-18; 10-15 18-14; 16-20 14-10; 20-27 32-23; 11-16. Drawn: A. Moiseyev v R. King 2009 - an even, open line); 5-9 Now 21-17 Into Variation 8 and 25-22; 16-20 Into Trunk

**V11(T):** 15-18 26-22; 2-6 22-15; 12-16(13) 19-12 10-28 25-22; 8-11 22-18(12); 6-9 21-17 (29-25 9-14; 18-9 5-14 30-26; 4-8 26-23; 11-15 25-22; 8-11 31-27; 7-10 is a reasonable alternative for White: Analysis by W. Hellman); 9-14 17-10; 7-23

31-27; 23-26 30-23; 11-15 29-25; 5-9 25-22; 4-8 23-18; 8-11 27-24; 3-7 12-8; 15-19 24-15; 9-14 18-9; 11-25. [Drawn. R. Hunt v R. Fortman 1949. #1330](#)

**V12(11):** ... 21-17 (a more subtle attack); 11-15 29-25; 4-8 30-26; 8-11 25-21; 11-16 17-13; 5-9! (15-19? 22-18; 19-23 26-19; 16-23 18-15; 7-10 13-9! to a White win: R. Fortman v R. Martin 1951) 26-23; 9-14 31-27; 16-19 23-16; 14-17 21-14; 7-11 16-7; 3-26. [Drawn. Analysis by B. Case. #1331](#)

**V13(11):** 7-11!? 21-17; 11-18 25-22; 18-25 29-22; 8-11 22-18; 5-9 32-28; 9-13 30-26; 13-22 26-17; 11-16! 18-14; 3-7 31-26; 7-11! 15-8; 4-11 17-13; 12-16 14-9; 6-10 9-6; 11-15 6-2; 15-18 2-7; 10-14 7-11; 16-19 11-16; 20-24! 16-23; 18-27 28-19; 27-31. [Drawn. Analysis by D. Oldbury. #1332](#)

**V14(T):** ... 21-17 (soft); 15-24 27-20; 8-11 (12-16 is also okay) 25-22; 11-15 29-25; 4-8 25-21; 8-11 17-14; 10-17 21-14; 15-19 22-18; 7-10! (a nice finesse) 14-7; 3-10 18-15; 11-18 26-23; 18-27 31-6; 2-9. [Drawn. R. Pask v D. Harwood 2002. #1333](#)

**V15(T):** ... 27-20; 11-16! 20-11; 8-15 21-17(18); 12-16 25-22 (25-21; 16-19 29-25; 4-8 25-22 same); 16-19 29-25; 4-8 25-21; 8-12 32-27(17); 10-14 17-10; 7-14 22-17(16); 2-7 17-10; 7-14 26-22; 14-18! (3-7? loses after 22-17; 14-18 27-24!) 22-17; 12-16 17-13; 3-7 21-17 (31-26; 16-20 26-23; 19-26 30-14; 15-19. Drawn: Analysis by M. Tinsley); 16-20 (7-10? 27-24; 16-20 31-26; 20-27 26-23. White win: T. O'Grady v M. Tinsley 1950) 17-14; 19-23 27-24; 20-27 31-24; 23-26 30-23; 18-27 24-19; 15-24 28-19. [Drawn. Analysis by M. Tinsley. #1334](#)

**V16(15):** ... 27-24 (26-23!; 19-26 30-23; 3-7 23-19; 15-24 28-19; 7-11 27-23; 11-16 31-26; 5-9 22-18; 16-20 26-22; 20-24 22-17; 24-27 17-10; 27-31 draws); 14-18 22-17; 18-23 17-14; 23-27 24-20; 27-32 14-10; 19-24 28-19; 15-24 21-17; 5-9 17-13; 9-14 10-6; 2-9 13-6; 14-18. [Drawn. L. Stubblefield v A. Cook \(P\) 1996. #1335](#)

**V17(15):** ... 17-14! (Jerry Childers); 10-17 21-14; 7-10 14-7; 3-10 22-17; 5-9! 17-13; 10-14 13-6; 2-9 32-27 (31-27 and 26-23 are also easy draws); 12-16 27-24; 16-20 26-23; 19-26 30-23; 20-27 31-24; 15-18 23-19. [Drawn. Analysis by R. Fortman. #1336](#)

**V18(15):** ... 28-24; 12-16 24-20; 16-19 21-17; 4-8 25-22; 5-9 17-13; 2-6 29-25; 9-14 25-21; 7-11 22-17; 8-12 32-28; 3-7 26-23; 19-26 30-23; 15-18 23-19; 11-15 31-26; 15-24 28-19; 18-22 19-15; 22-31 15-11; 7-16 20-11; 31-26 11-7; 26-22 7-2; 6-9 13-6; 22-13 6-1; 10-15 2-6; 13-17 6-9; 15-18 1-6. **Drawn. M. Tinsley v E. Lowder 1979. #1337**

**V19(T):** ... 27-23(20); 1-6 32-27; 15-19 24-15; 10-19 23-16; 12-19 21-17; 11-16 18-14; 9-18 22-15; 8-12 25-22; 4-8 29-25; 7-11 17-14; 11-18 22-15; 3-7 26-22; 16-20 30-26; 12-16 22-18; 8-12 27-23; 6-10 15-6; 2-9 31-27; 7-11 25-21; 11-15 18-11; 9-18 23-14; 19-24 28-19; 16-30. **Drawn. A. Long v E. Hunt 1932. #1338**

**V20(19):** ... 26-23; 1-6 30-26 (**23-19; 11-16 18-11; 16-23 27-18; 7-16 gives Black the edge**); 9-13 INTO **9-13 23-18; 10-15**

## BALLOT NUMBER 74: 10-15 23-18; 7-10

POWER: [48/52]

TYPE: 2-MOVE

GAMES: 13

### TRUNK

**10-15 23-18; 7-10** 27-23[R](12); 3-7[R](11) 24-20[R](6); 15-19[R](5) 23-16; 12-19 18-15; 11-18 22-15; 7-11[R](4) 32-27; 11-18 26-23; 19-26 30-7; 2-11 21-17[R](3); 6-10 **(8-12 27-23; 6-10 25-21 same)** 25-21; 8-12 **(9-14 27-23; 8-12 into Variation 1)** 27-23; 4-8[R](1) **(11-15 23-19; 15-24 28-19; 4-8 20-16 same)** 23-19; 11-15 20-16; 15-24 28-19; 9-13 **(9-14 31-26; 14-18 26-22; 18-25 29-22; 10-15 19-10; 12-19 17-14; 19-23 22-17. Drawn: L. Sanders v M. Tinsley 1947 & J. Grant v R. Pask 1990)** 17-14; 10-17 21-14; 13-17 29-25 **(31-26; 1-6 26-23; 17-22 23-18; 6-9 18-15; 9-18 16-11. Drawn: M. Tinsley v D. Lafferty 1987); 17-21 (1-6 25-22; 17-26 31-22; 6-10. Drawn: M. Tinsley v Chinook 1994)** 25-22; 1-6 22-18; 8-11 16-7; 6-10. **Drawn. W. Hellman v M. Tinsley 1955. #1339**

**V1(T):** 9-14(2) 27-23; 8-12 29-25; 11-15? **(inferior: 4-8 draws easily)** 23-19; 15-24 28-19; 4-8? **(14-18 narrow draw)** 19-15; 10-19 17-10; 5-9 10-7; 9-14 7-3; 8-11 3-8; 11-15 8-11; 14-18 11-16. **White Win. T. Wiswell v M. Hopper 1951. #1340 (Also: E. Hunt v J. Hanson 1934 & B. Bawden v D. Oldbury 1963)**

**V2(1):** 10-15 29-25; 4-8 31-27; 15-18 **(9-13? is inferior after 17-14!)** 23-14; 9-18 17-14; 1-6 21-17; 12-16 28-24; 8-12 17-13; 11-15 20-11; 18-23 27-18; 15-29 24-19; 12-16! 19-12; 29-25 11-7; 6-10 14-9; 5-14 7-2; 10-15. **Drawn. Analysis by WCC Platinum. #1341**

**V3(T):** ... 27-23 **(25-22 is well met with 9-13!);** 6-10 25-22; 9-13 31-27; 5-9 27-24; 10-14 29-25; 1-5 23-19; 8-12 19-15; 11-18 22-15; 14-18 15-10; 9-14 10-7; 13-17 7-2; 17-22 2-7; 22-29 7-10; 29-25 10-17; 18-23. **Drawn. M. Chamblee v M. Tinsley 1948. #1342**

**V4(T):** 9-14 25-22; 7-11 **(against 14-18 29-25 is best)** 29-25; 11-18 22-15; 5-9 32-27; 9-13 27-23; 8-12 23-16; 10-19! 16-11 **(25-22; 6-10 16-11; 12-16 same);** 12-16 25-22; 6-10 22-17; 13-22 26-17; 19-23 30-25; 1-5 17-13; 10-15 25-22; 14-18 22-

17; 16-19 17-14; 23-26 31-22; 18-25 14-10; 19-24 28-19; 15-24 10-6; 2-9 13-6; 5-9. **Drawn. Analysis by WCC Platinum. #1343**

**V5(T):** 9-13 28-24; 15-19 24-15; 10-19 23-16; 12-19 18-15; 11-18 22-15; 7-11 26-22; 11-18 22-15; 8-11 15-8; 4-11 30-26; 6-10 32-28; 1-6 (5-9 31-27; 1-5 same) 31-27; 6-9! 27-23; 19-24 28-19; 11-15 19-16; 10-14 16-12; 14-17 21-14; 9-27 26-22; 15-19 22-17; 13-22 25-18. **Drawn. A. Huggins v D. Oldbury 1961. #1344**

**V6(T):** ... 32-27; 15-19 24-15; 10-19 23-16; 12-19 18-15(8); 11-18 22-15; 7-11 27-24(7); 11-18 24-15; 9-14 28-24; 8-11 15-8; 4-11 24-19 (25-22; 18-25 29-22; 6-10 22-17; 5-9 17-13; 10-15 13-6; 1-10 to a draw: J. Hanson v K. Grover 1944); 11-15 19-10; 6-15 25-22 (31-27; 15-19 25-22; 18-25 29-22 into next note, or 26-22; 18-23 22-18; 15-22 25-9; 5-14 29-25; 2-7 25-22; 7-11 to a simple draw); 18-25 29-22; 15-19 26-23 (31-27; 1-6 22-17; 6-10 26-22; 5-9 27-23; 19-26 30-23; 9-13 23-19; 14-18 22-6; 2-9. Drawn: D. Lafferty v M. Tinsley 1987); 19-26 30-23; 5-9 22-17; 2-6 17-10; 6-15. **Drawn. M. Tinsley v W. Hellman 1955. #1345**

**V7(6):** ... 26-22; 11-18 22-15; 9-14 30-26; 8-11 15-8; 4-11 27-24; 11-15 31-27; 6-10 25-22; 5-9 29-25; 9-13 27-23; 1-5 23-16; 14-17 21-7; 2-27. **Drawn. Analysis by A. Long. #1346**

**V8(6):** ... 27-24(9); 7-10 24-15; 10-19 31-27; 9-14 18-9; 5-14 27-23; 2-7 23-16; 11-20 26-23; 8-11 22-17; 7-10 25-22; 11-15 23-19; 15-24 28-19. **Drawn. R. Fortman v N. Banks 1958. #1347**

**V9(8):** ... 27-23(10); 9-14 18-9; 5-14 23-16; 11-20 26-23; 8-11 22-18; 6-9 25-22; 7-10 22-17; 11-16 17-13; 1-5 13-6; 2-9 28-24; 20-27 31-24; 16-20 24-19; 20-24 18-15; 24-28 15-6; 14-17 21-14; 9-27 6-2. **Drawn. D. Oldbury v B. Bawden 1963. #1348**

**V10(9):** ... 21-17 (22-17; 9-13 17-14; 6-9 is comfortable for Black); 11-16 18-15; 7-10 17-14; 9-18 26-23; 19-26 30-7; 2-18 22-15; 5-9 25-22; 9-14 27-23; 14-17 22-13; 6-9 13-6; 1-26 31-22; 16-19. **Drawn. Analysis by R. Fortman. #1349**

**V11(T):** 11-16!? 18-11; 8-15 22-18; 15-22 25-18; 10-14 29-25; 6-10 31-27 INTO 10-14 23-19; 11-15

**V12(T):** ... 26-23; 10-14 24-19(13); 15-24 28-19; 11-16 27-24; 16-20 31-27; 8-11 22-17; 11-16 17-10; 6-22 25-18; 9-14 18-9; 5-14 29-25; 14-18 23-14; 16-23 27-18; 20-27 32-23; 12-16 21-17; 16-20 23-19; 20-24 18-15; 24-27 17-13; 2-7! **(decisive)** 14-10 **(simplest)**; 7-14 13-9. **Drawn. M. Tinsley v M. Chamblee 1948. #1350**

**V13(12):** ... 23-19; 14-23 19-10; 6-15 27-18; 3-7 30-26 **(21-17 is well met with 7-10)**; 9-14 18-9; 5-14 24-19; 15-24 28-19; 7-10 26-23; 1-5 32-28; 11-15 22-18; 15-24 18-9; 5-14 28-19; 8-11 25-22; 11-15 29-25; 15-24 22-18; 12-16 18-9; 16-20 21-17; 24-27 31-24; 20-27 23-18. **Drawn. Analysis by W. Ryan. #1351 (cf #1038)**

## BALLOT NUMBER 75: 10-15 23-18; 9-14

POWER: [36/64]

TYPE: 3-MOVE

GAMES: 22

### TRUNK

**10-15 23-18; 9-14** 18-9; 5-14 26-23[R](10); 15-18 22-15; 11-18 21-17(4); 14-21 23-14; 6-10 31-26; 10-17 24-19(2); 8-11 27-23; 7-10 (the 17-22 shot is inferior, giving White endgame chances) 25-22; 11-15 (11-16 22-13; 4-8 29-25; 8-11 25-22; 11-15 is met with 28-24 or 22-17 and not 23-18? which loses) 22-13; 15-24 28-19; 4-8 29-25; 8-11 25-22 (23-18; 3-7 26-23; 11-15 18-11; 7-16 25-22; 2-6 – 1-6 into Variation 1 - 22-18; 16-20 18-15; 21-25 30-21; 12-16 19-12; 10-26. Drawn: T. Lavery v P. McCarthy 2001); 2-6(1) 23-18; 3-8 32-28; 11-16 28-24; 16-23 26-19; 8-11 24-20; 1-5 22-17; 5-9 17-14; 10-17 19-15; 9-14 18-2; 11-18 2-7; 17-22 7-10; 18-23 10-15; 22-26 20-16; 12-19 15-24; 26-31 24-28; 31-26 13-9; 26-22. Drawn. D. Oldbury v L. Levitt 1982. #1352

**V1(T):** 3-7[R] 22-18 (22-17; 1-5! 26-22; 11-15 32-28; 15-24 28-19; 7-11 22-18; 5-9 13-6; 2-9 17-13; 10-14 13-6; 14-23 is again easy for Black); 1-6 26-22; 11-15 18-11; 7-16 22-17; 2-7! 23-18; 16-23 18-14; 10-15 14-10; 7-14 17-1; 15-19 1-6; 12-16 6-10; 23-26 30-23; 19-26. Drawn. W. Edwards v R. Pask 1987. #1353

**V2(T):** ... 25-22; 12-16 22-13; 8-11 29-25(3); 4-8 26-23; 16-20 24-19; 11-15 19-10; 7-14 23-18; 14-23 27-18; 8-11 25-22; 11-16 18-15; 2-6 15-11; 16-19 32-27; 1-5 22-17; 21-25 30-21; 5-9 28-24; 19-28 27-23; 28-32 23-18; 32-27 17-14 (11-7; 3-10 17-14; 10-17 21-5. Drawn: M. Tinsley v F. Reed 1958); 27-23 14-5; 23-14. Drawn. M. Tinsley v J. Gallagher 1957. #1354

**V3(2):** ... 27-23; 16-20 24-19; 4-8 23-18; 7-10 29-25; 8-12 18-15; 11-18 28-24; 20-27 32-7; 3-10 25-22; 1-5 22-18; 5-9 13-6; 2-9 18-15; 10-14 15-10; 14-18 10-6; 9-13 6-2; 13-17 2-6; 18-22 26-23; 22-26 19-16; 12-19 23-16; 26-31. Drawn. Analysis by WCC Platinum. #1355

**V4(T):** ... 31-26[R](9) (24-19; 8-11 31-26; same); 8-11 24-19[R](5); 6-10 21-17; 14-21 23-14; 10-17 Into Trunk



**V5(4):** ... 24-20; 11-15 25-22; 18-25 29-22; 7-11 28-24(8) 2-7 23-18; 14-23 27-18; 12-16 26-23; 4-8 32-28(6); 8-12 24-19; 15-24 28-19; 7-10 21-17; 11-15 20-11; 15-24 18-14; 24-27 14-7; 3-10 11-7; 10-14 17-10; 6-15 23-18; 15-19. Drawn. Analysis by W. Ryan. #1356

**V6(5):** ... 21-17; 15-19 24-15; 7-10 18-14(7); 10-26 30-23; 3-7 17-13; 1-5 22-18; 16-19 23-16; 8-12 18-15; 11-18 16-11; 7-16 20-11; 18-22 11-8; 22-26 8-3; 26-30 3-8; 30-26 8-11; 12-16 11-20; 26-22. Drawn. Analysis by R. Fortman. #1357

**V7(6):** ... 32-28; 10-26 30-23; 6-10 28-24; 10-15 17-14 (18-14 is met with 1-6); 15-19 24-15; 16-19 23-7; 3-26. Drawn. Analysis by W. Ryan. #1358

**V8(5):** ... 23-18; 14-23 26-10; 6-15 27-23; 3-7 28-24; 4-8 23-18; 12-16 30-26; 8-12 32-28; 16-19 21-17; 1-6 18-14; 6-10 14-9; 11-16 20-11; 7-16 24-20; 19-23 26-19; 16-23 17-13; 10-14 9-6; 2-9 13-6; 14-18 22-17; 18-22. Drawn. Analysis by A. Moiseyev. #1359

**V9(4):** ... 24-20; 8-11 25-22 (31-26 into Variation 5); 18-25 29-22; 7-10 22-18 (28-24; 6-9 31-26; 3-8 23-19?; 9-13 27-23 is powerfully met with 1-6!); 4-8 18-9; 6-13 23-19; 11-15 27-23; 15-24 28-19; 8-11 23-18; 3-7 31-27 (or 31-26); 11-16 20-11; 7-23 18-14; 10-17 21-14; 23-26 30-23; 13-17 14-10; 17-22 23-19; 22-26 19-15. Drawn. Analysis by WCC Platinum. #1360

**V10(T):** ... 22-17(20); 7-10 25-22(13); 15-19 24-15; 11-25 29-22; 8-11 26-23(12); 11-16 31-26 (17-13 is well met with 16-19); 16-20 28-24(11); 4-8 24-19; 8-11 19-16; 12-19 23-7; 2-11 26-23; 6-9 17-13; 11-15 13-6; 15-18 22-15; 10-26 30-23; 1-10 23-18; 14-23 27-18. Drawn. M. Tinsley v A. Long 1985. #1361

**V11(10):** ... 17-13; 10-15! 28-24 (better than 23-18); 15-18 22-15; 6-9 13-6; 1-28 26-22; 2-6 30-26; 12-16 22-17; 6-10 26-22; 10-15 17-10; 15-19 23-18; 19-24 27-23; 24-27 18-15; 27-31 10-6; 20-24 6-1; 24-27 15-10; 16-19 23-16; 31-26 32-23; 26-12. Drawn. Analysis by WCC Platinum. #1362

**V12(10):** ... 28-24; 11-15 24-20; 4-8 27-23; 15-19 23-16; 12-19 20-16; 2-7 16-12; 8-11 17-13; 11-15 21-17; 14-21 30-25; 21-30 31-27; 30-23 27-2; 1-5 2-9; 5-14 13-9; 10-15 9-6; 14-18 22-17; 18-22. Drawn. L. Levitt v R. Hallett 1950. #1363

**V13(10):** ... 24-20(17); 15-19 27-24; 11-15 25-22; 8-11 17-13(16); 4-8 22-17; 3-7 32-27(15); 12-16 29-25(14) 8-12 25-22; 1-5 27-23; 14-18 23-14; 19-23 26-19; 16-

23 30-25 (14-9; 5-14 24-19; 15-24 28-19; 23-27 31-24; 11-15 30-26; 7-11 26-23; 2-7 23-18; 14-23 17-14; 10-26 19-3; 6-10 draws); 23-26 24-19; 15-24 28-19; 11-15 20-16; 15-24 16-11; 7-16 14-7; 2-11 17-14. Drawn. R. Fortman v M. Tinsley (P) 1948. #1364

**V14(13):** ... 26-22; 1-5 or 27-23; 1-5 or 30-25; 1-5 INTO **10-15 23-19; 11-16**

**V15(13):** ... 31-27; 14-18 26-23; 19-26 30-14; 15-19 24-15; 11-18 29-25; 8-11 27-23; 18-27 32-23; 1-5 14-9; 5-14 25-22; 11-15 23-19; 15-24 28-19; 7-11 20-16; 11-20 19-15; 10-19 17-1. Drawn. Analysis by W. Ryan. #1365

**V16(13):** ... 32-27; 3-7 INTO **11-15 24-20; 8-11**

**V17(13):** ... 26-23(19); 11-16 24-19(18); 15-24 28-19; 8-11 25-22; 16-20 30-26; 11-15 32-28 (**19-16? lost: M. Tinsley v E. Scheidt 1970**); 15-24 28-19; 4-8 17-13; 8-11 22-18; 1-5 18-9; 5-14 19-16; 12-19 23-7; 2-11 29-25; 11-15 25-22; 3-8 22-17; 8-11 26-23; 11-16 27-24; 20-27 31-24; 16-20 24-19; 15-24 23-19; 14-18 17-14; 10-17 21-14. Drawn. G. Bass v R. Fortman (P) 1947. #1366

**V18(17):** ... 23-19; 16-23 27-9; 6-22 25-11; 8-15 21-17 (**24-19; 15-24 28-19; 4-8 30-26; 8-11 29-25; 3-7 26-23; 11-15 to a draw: M. Tinsley v E. Scheidt 1974**); 4-8 29-25; 8-11 32-27; 11-16 30-26; 1-5 25-21; 16-19 17-14; 10-17 21-14; 3-7 26-22; 2-6 22-18; 15-22 24-15; 22-25 28-24; 25-30 24-19. Drawn. E. Rolader v M. Tinsley 1970. #1367

**V19(17):** ... 17-13 3-7; 25-22; 15-19 24-15; 11-25 29-22; 8-11 27-23; 11-15 31-27; 7-11 28-24; 4-8 24-20; 1-5 20-16; 12-19 23-7; 2-11 22-17; 11-16 32-28; 16-20 26-23; 8-12! (**8-11? loses to 30-25!**) 28-24; 12-16 30-25; 15-19 24-15; 10-26 17-1; 26-31 27-23; 31-26 23-18; 26-22. Drawn. M. Tinsley v W. Ryan 1946. #1368

**V20(10):** ... 22-18 (**24-19; 15-24 28-19; 7-10 26-23; 11-15 is soft, while 24-20; 15-19 22-17; 7-10 is into Variation 13**); 14-23 26-10; 7-14 27-23(24); 11-15 25-22; 8-11 32-27(21); 4-8 22-17; 2-7 17-10; 7-14 29-25; 3-7 30-26; 6-9 24-19; 15-24 27-20 (**28-19 7-10; 25-22; 9-13 22-18; 1-5 18-9; 5-14 27-24 – or 19-15! – 11-15 26-22; 8-11 24-20; 15-24 22-18; 11-15. Drawn: D. Lafferty v E. Bruch 1984**); 7-10 25-22; 9-13 23-19; 11-15 20-16; 15-24 28-19; 1-5 31-27; 10-15 19-10; 12-19 10-7; 8-11 7-2; 11-15 27-23; 19-24 2-7; 24-27 7-11; 15-18 22-15; 27-31 15-10; 31-

22 11-15; 22-26 23-19; 13-17 10-7; 17-22 7-2; 14-18. Drawn. L. Levitt v D. Oldbury 1982. #1369

**V21(20):** ... 29-25(23) (24-19; 15-24 28-19 is easy for Black after 6-10, my preference, or the 11-15 exchange, or 3-7); 4-8 32-27; 15-18 22-15; 11-18 24-19(22); 3-7 28-24; 6-10 24-20; 1-6 30-26 (31-26; 8-11 19-16; 12-19 23-16; 6-9! draws) 7-11 19-16; 12-19 23-7; 2-11 26-22; 10-15 22-17; 6-10 17-13; 8-12 27-24; 12-16 13-9; 16-19 9-6; 19-28 6-2; 28-32 2-7; 32-28 7-16; 15-19 16-23; 18-27 31-24; 28-19 25-22; 10-15 22-17; 14-18. Drawn. Analysis by W. Ryan. #1370

**V22(21):** ... 21-17; 14-21 23-14; 12-16 24-20; 16-19 25-22; 8-11 31-26; 11-15 27-24 (22-17; 15-18 17-13; now 19-23! 26-19; 18-22 gives White pause for thought, improving 1-5 27-24; 2-7 24-15; 7-10 14-7; 3-19 20-16 as published by RLF); 3-7 22-17; 15-18 24-15; 18-22 15-10; 6-15 26-23; 15-18 23-19; 22-26 30-23; 18-27 14-10; 7-14 17-10; 27-31 19-16; 31-26 10-7; 2-11 16-7. Drawn. Analysis by WCC Platinum. #1371

**V23(21):** ... 30-25; 4-8 22-18; 15-22 25-9; 6-13 29-25; 3-7 23-18; 12-16 32-27; 8-12 24-20; 16-19; 18-15 11-18 27-23; 19-26 31-15; 13-17 21-14; 7-10 14-7; 2-18. Drawn. M. Tinsley v E. Lowder 1994. #1372

**V24(20):** ... 24-19(25); 3-7 25-22 (27-23; 7-10 25-22 same); 7-10 27-23; 11-15 29-25; 15-24 28-19; 8-11 22-18; 4-8 18-9; 6-13 23-18; 11-16 18-14; 10-17 21-14; 16-23 25-22; 8-11 31-27; 23-26 30-23; 11-15 27-24; 12-16 14-10; 1-5 23-18; 13-17. Drawn. R. Fortman v M. Tinsley 1979. #1373

**V25(24):** ... 25-22; 11-15 27-23 (A) Into Variation 20

## NOTES

**A:** Instead, 22-17, which is drawable but inferior to 27-23, has led to 2 notable Black wins after 14-18!

- 17-14? (30-26 is best); 12-16 21-17; 16-19 17-13; 8-12 29-25; 12-16 14-10; 16-20 31-26; 2-7 26-23; 19-26 30-14; 15-18. Black win: M. Tinsley v E. Bruch 1976.
- 17-14?; 8-11 30-26; 11-16 24-20; 16-19 21-17; 4-8 29-25; 3-7 17-13; 8-11 26-22; 6-10 14-9; 10-14 27-24; 14-17 9-5; 17-26 31-22; 12-16 13-9; 18-23

**22-18; 15-29 24-8; 1-6 20-11; 7-16. Black win: P. McCarthy v T. Lavery  
2001.**

## BALLOT NUMBER 76: 10-15 23-18; 11-16

POWER: [42/58]

TYPE: 3-MOVE

GAMES: 15

### TRUNK

**10-15 23-18; 11-16** 18-11; 8-15 22-18[R](17); 15-22 25-18; 16-20 (4-8 29-25; 16-20 24-19 same) 24-19 (29-25; 4-8 24-19 same); 4-8 (9-14 18-9; 5-14 29-25; 4-8 same) 29-25[R](16); 9-14[R](15) 18-9; 5-14 25-22[R](12); 8-11 (6-10 27-23; 8-11 same) 27-23[R](8); 6-10 22-18[R](5); 14-17! (1-5? loses) 21-14; 10-17 19-15[R](2); 3-8 32-27[R](1); 2-6 28-24; 11-16 24-19; 7-11 26-22; 17-26 31-22; 6-9 30-25; 1-5 22-17; 9-14 17-10; 5-9 10-7; 9-14 18-9; 11-18 23-14; 16-32. Drawn. K. Grover v A. Long 1939. #1374

**V1(T):** ... 15-10; 7-14 18-9; 1-5 9-6; 2-9 23-19; 20-24 19-16 (26-23 is well met with 24-27!: see E. Bruch v W. Edwards 1989 for a startling continuation); 11-20 28-19; 9-13 19-15; 17-22 26-17; 13-22 15-10; 5-9 10-6; 9-13 (or 9-14) 6-2; 13-17 2-6; 17-21 6-10 ... Drawn. Analysis by B. Case. #1375

**V2(T):** ... 31-27(3); 1-6 18-15; 11-18 23-14; 7-11 26-23 (19-16; 12-19 27-2; 4 20-27 32-7; 2-11 28-24; 6-10 14-7; 3-10 26-22; 17-26 30-23. Drawn: Analysis by W. Ryan); 17-22 23-18; 6-10 14-7; 3-10 19-15; 10-19 27-24; 20-27 32-7; 2-11. Drawn. M. Tinsley v Chinook 1992. #1376

**V3(2):** ... 19-16(4); 12-19 23-16; 2-6 26-22 (32-27; 6-10 28-24 – 16-12 is well met with 1-5! – 17-21 is comfortable for Black); 17-26 31-22; 6-10 30-26; 1-6 22-17; 6-9 17-14; 10-17 18-15; 11-18 28-24; 20-27 32-5. Drawn. A. Long v E. Zuber 1984. #1377

**V4(3):** ... 32-27; 11-16 19-15; 1-6 18-14 7-10 14-7; 3-19 27-2; 4 20-27 31-15; 6-10 15-6; 2-9. Drawn. E. Hunt v M. Chamblee 1946. #1378

**V5(T):** ... 22-17(7); 11-15 19-16(6); 12-19 23-16; 1-5! 32-27; 5-9 INTO **9-13 23-19; 11-16**

**V6(5):** ... 32-27; 15-24 28-19; 7-11 19-16; 12-19 23-7; 2-11 26-23; 3-8 27-24; 20-27 31-24; 8-12 24-20; 11-15 17-13; 15-19 23-16; 12-19 20-16; 19-23 16-11; 14-18 11-7; 10-14. Drawn. T. Watson v L. Levitt 1983. #1379

**V7(5):** ... 19-16; 12-19 23-16; 2-6 (both 20-24! and 11-15 22-17 into Variation 5 also draw) 26-23; 6-9 32-27; 9-13 INTO **9-13 24-20; 11-15 (CR)**

**V8(T):** ... 26-23(10); 6-10 22-17(9); 2-6 17-13; 11-16 31-26; 14-17 21-14; 10-17 23-18; 16-23 26-19; 17-22 19-16; 12-19 27-24; 20-27 32-16; 1-5 28-24; 6-10 24-19; 10-14 18-9; 5-14 13-9; 7-11 16-7; 3-10 9-6; 14-18 6-2; 10-14 2-6; 22-26 30-23; 18-27. Drawn. Analysis by L. Taylor. #1380

**V9(8):** ... 22-18; 1-5 18-9; 5-14 30-25; 14-17 21-14; 10-17 25-22 (19-16 also draws); 17-26 31-22; 11-16 19-15; 16-19 23-16; 12-19 27-24; 20-27 32-16; 7-11 15-8; 3-19 22-18. Drawn. Analysis by WCC Platinum. #1381

**V10(8):** ... 22-17(11); 7-10 26-22; 3-8 30-26 (27-23 into Variation 12 while 17-13; 11-15 22-17 – better than 27-23 – 15-24 28-19; 8-11 30-25; 11-15 32-28; 15-24 28-19; 14-18 17-14; 10-17 21-14; 1-5 31-26; 20-24! 27-20; 18-23 26-22; 23-26 also draws); 11-16 27-23; 8-11 22-18 (17-13; 11-15 32-27; 15-24 28-19; 14-18 22-15; 10-14 26-22; 14-18 23-14; 16-32 14-9 also draws); 20-24 18-9; 6-22 26-17; 16-20 23-18; 10-15 19-10; 2-6 28-19; 6-22 17-14; 22-25 14-10; 11-15 32-28; 15-24 28-19; 20-24. Drawn. Analysis by R. Fortman. #1382

**V11(10):** ... 22-18; 14-23 27-18; 7-10 18-14; 10-17 21-14; 11-16 26-23 (19-15? was a lollypop loss: L. Levitt v J. Anderson 1973); 3-7 30-25; 6-10 25-21; 10-17 21-14; 1-6 28-24; 20-27 31-24; 7-10 14-7; 2-11 24-20; 6-10 32-28; 10-14 28-24; 14-17 23-18; 16-23 24-19; 17-22 19-15. Drawn. A. Long v K. Grover 1939. #1383

**V12(T):** ... 26-22; 8-11 27-23; 7-10 22-17(13); 3-8 25-22; 11-16 17-13; 8-11 22-18; 1-5 18-9; 5-14 30-25; 20-24 25-22; 11-15 32-27; 16-20 22-17; 2-7 23-18; 14-32! 17-14; 10-17 19-3; 32-27 21-14; 27-23 28-19; 23-16. Drawn. Analysis by M. Tinsley. #1384

**V13(12):** ... 22-18(14); 6-9 25-22; 1-5 28-24; 20-27 31-24; 3-7 32-27; 9-13 18-9; 5-14 22-18; 11-16 18-9; 10-14 9-6; 2-9 24-20; 7-11 19-15; 11-18 20-11; 12-16 11-7; 16-20 7-3; 20-24 27-20; 18-27 3-7; 14-18. Drawn. D. Lafferty v E. Lowder 1975. #1385

**V14(13):** ... 30-26; 10-15 19-10; 6-15 23-19; 15-24 28-19; 3-7 26-23; 7-10 22-18; 1-5 18-9; 5-14 25-22; 11-15 32-28; 15-24 28-19; 2-7 31-27; 7-11 22-18; 11-16 18-9; 10-14 19-15; 16-19 23-16; 12-19. Drawn. Analysis by M. Tinsley. #1386

**V15(T):** 6-10 (8-11 25-22; 9-14 18-9; 5-14 into Trunk) 25-22; 2-6 (9-14 18-9; 5-14 27-23; 8-11 into Trunk) 18-15 (22-17!; 9-13 26-22; 5-9 27-23; 8-11 32-27 is a strong alternative); 9-14 27-23; 6-9 15-6; 1-10 22-17; 9-13 23-18; 14-23 17-14; 10-17 21-14; 7-10 14-7; 3-10 31-27; 8-11 27-18; 20-24 19-16; 11-20 28-19; 10-14 18-9; 5-14 32-27; 14-17 26-23; 17-22 23-18; 13-17. Drawn. R. Fortman v M. Tinsley (P) 1948. #1387

**V16(T):** ... 26-22; 9-14 18-9; 5-14 27-23; 8-11 29-25 Into Variation 12

**V17(T):** ... 26-23(19); 16-20 24-19(18); 15-24 28-19; 4-8 22-18; 8-11 25-22; 6-10 29-25; 2-6 30-26 INTO **11-15 24-20; 12-16**

**V18(17):** ... 23-18 (White has other playable options with 22-18 and 21-17); 7-11 24-19; 15-24 28-19; 9-14 18-9; 5-14 30-26; 3-7 26-23; 6-10 22-18; 1-5 18-9; 5-14 25-22; 11-15 32-28; 15-24 28-19; 4-8 22-18; 14-17 21-14; 10-17 18-14; 8-11! (7-10? loses) 14-9; 17-22 9-6; 2-9 19-15; 11-18 23-5; 7-10 27-23; 10-15 23-18; 15-19 5-1; 19-23. Drawn. Analysis by WCC Platinum. #1388

**V19(17):** ... 24-20(20); 16-19 22-18; 15-22 25-18 INTO **11-15 24-20; 15-18**

**V20(19):** ... 24-19 (27-23 and 21-17 are also playable); 15-24 27-11; 7-16 INTO **11-16 23-18; 10-14**

## BALLOT NUMBER 77: 10-15 23-18; 12-16

**POWER: [50/50]**

**TYPE: 2-MOVE**

**GAMES: 10**

### TRUNK

**10-15 23-18; 12-16** 26-23[R](9); 16-19[R](5) 23-16; 11-20 18-11; 8-15 22-18 (**24-19; 15-24 28-19; 9-14 gives Black a tiny edge, as does 30-26; 4-8 26-23; 6-10 24-19; 15-24 28-19; 8-11**); 15-22 25-18; 4-8 24-19 (**29-25; 8-11 24-19 same**); 8-11 29-25; 11-15[R](3) 18-11; 7-23 27-18; 6-10 30-26 (**25-22; 1-6 30-26 same**); 1-6 (**3-7 25-22; 1-6 26-23; 9-13 32-27; 6-9 28-24 9-14 same, or 9-14 18-9; 5-14 25-22; 2-7 26-23; 1-5 23-19; 5-9 28-24; 20-27 32-23; 9-13 22-18; 14-17 21-14; 10-17; 19-15. Drawn: Chinook v D. Lafferty 1991**) 25-22 (**18-14 is a nondescript draw**); 10-14 26-23; 6-10 32-27(1); 3-7 28-24; 9-13 18-9; 5-14 22-18; 14-17 21-14; 10-17 18-15; 7-10 15-6 2-9. **Drawn. N. Banks v A. Jordan 1914. #1389**

**V1(T):** ... 31-26[R]; 3-7[R](2) 18-15; 10-19 23-16; 7-10 22-17; 14-18 28-24; 20-27 32-7; 2-20 17-13; 9-14 26-22; 20-24 22-17; 14-18 13-9; 5-14 17-10. **Drawn. Analysis by A. Heffner. #1390**

**V2(1):** 2-7 (originally given to lose by Heffner) 18-15; 10-19 23-16; 9-13 16-12 (later presented as a problem by Samuel Cohen: **Black to move and draw**); 7-10 (**7-11 26-23; 11-16 32-27; 3-7 12-8; 7-10 8-3; 10-15 same**) 32-27; 10-15 26-23; 3-7 12-8; 7-11 8-3; 11-16 28-24; 16-19 23-16; 14-18 22-17; 13-22 3-7; 22-26 7-10; 15-19! 24-15; 26-31 10-14; 31-24 14-23; 24-19. **Drawn. B. Case v W. Ryan 1929. #1391**

**V3(T):** 9-14(4) 18-9; 5-14 25-22; 6-10 30-26; 11-15 26-23; 15-24 28-19; 2-6 (**7-11 19-16; 3-8! – not 2-7?: Phantom Fox Den – also draws**) 22-17; 6-9 17-13; 3-8 13-6; 14-18 23-14; 10-17 21-14; 1-17 27-23; 17-22 23-18; 22-25 18-14; 25-30 14-9; 30-25 9-6; 8-12 6-2; 7-11 2-7; 11-16 19-15; 16-19 7-10; 19-23 15-11; 23-26 31-22; 25-18. **Drawn. A. Jordan v S. Gonotsky 1924. #1392**

**V4(3):** 6-10 27-23; 2-6 25-22; 9-13 30-26; 5-9 19-15; 10-19 23-16; 6-10 32-27; 10-15 21-17; 15-19 17-14; 1-5 16-12; 11-16 27-24; 20-27 31-15; 16-19 15-10; 7-11



10-6; 11-16 (11-15 also draws) 6-2; 19-24 28-19; 16-30 2-6. Drawn. Analysis by A. Alexander. #1393

**V5(T):** 8-12 (16-20 30-26; 8-12 same) 30-26; 16-20 21-17; 7-10(8) 17-13; 4-8(6) 25-21; 9-14 18-9; 5-14 29-25 INTO **Key Landing Number 2**

**V6(5):** 3-7! (best: both sides need to be known) 24-19; 15-24 28-19; 9-14 18-9; 5-14 22-18; 1-5(7) 18-9; 5-14 25-21; 4-8 29-25; 11-16 (11-15 is well met with 19-16) INTO **9-14 22-17; 11-16**

**V7(6):** 14-17[R] 21-14; 10-17 25-21 (or the immediate 26-22 exchange to a more complex draw: **R. King v Chinook 1996**); 11-16 21-14; 10-17 26-22; 17-26 31-22; 7-10 (or 4-8) 29-25; 4-8 22-17; 8-11 18-15; 11-18 23-7; 2-11 19-15 (or 25-21); 11-18 27-24; 20-27 32-14. Drawn. Analysis by WCC Platinum. #1394

**V8(5):** 9-13 (harder) 17-14 6-9; 24-19; 15-24 28-19 INTO **10-15 21-17; 9-13**

**V9(T):** ... 21-17(13); 9-13 24-20 (17-14; 16-19 24-20 same); 16-19 17-14 (27-23; 8-12 23-16; 12-19 17-14 6-9 into Variation 11 or 25-21; 6-9 27-24; 8-12 17-14 1-6 into Variation 10); 6-9 27-24(11); 1-6 32-27(10); 8-12 25-21; 12-16 27-23; 7-10 14-7; 3-10 22-17; 13-22 26-17; 19-26 30-23; 15-22 24-19; 9-14 19-12; 11-15 28-24; 6-9 17-13; 15-18 13-6; 18-27 24-19; 2-9 31-24. Drawn. J. Marshall v D. Oldbury 1962. #1395

**V10(9):** ... 25-21; 8-12 21-17 (32-27 into Variation 9); 7-10 14-7; 3-10 20-16; 11-27 18-11; 10-15 31-24; 6-10 29-25; 9-14 25-21; 12-16 26-23; 19-26 30-23; 16-19 23-16; 14-18. Drawn. Analysis by W. Wray. #1396

**V11(9):** ... 27-23; 8-12 23-16; 12-19 32-27; 3-8 27-23(12); 11-16 20-11; 7-16 18-11; 9-27 31-15; 13-17 22-13; 5-9 13-6; 1-19 25-22; 8-15 29-25; 4-8 25-21; 2-7 21-17; 7-10 17-14; 10-17 22-13; 15-18 13-9; 8-12 26-22; 18-25 30-21. Drawn. G. O'Connor v J. Bradford 1927. #1397

**V12(11):** ... 27-24; 1-6 25-21; 13-17 22-13; 15-22 26-17; 9-18 24-15; 7-10 17-14; 10-19 31-26 (the 14-10 pitch, followed with 21-17, no doubt draws, but a man is a man!); 8-12 29-25; 19-23! 26-19; 18-23 21-17; 23-26 30-23; 6-9 13-6; 2-27 17-14; 27-31 14-10; 31-26 10-7; 5-9 7-2; 9-14 2-7; 4-8 7-16; 26-30 19-15; 12-19 20-16; 30-21 16-12. Drawn. W. Edwards v D. Oldbury 1982. #1398

**V13(9):** ... 22-17(14); 15-22 25-18; 9-14 (**Black also has 16-20**) 18-9; 6-22 26-17; 11-15 27-23; 8-12 INTO **10-15 22-17; 11-16**

**V14(13):** ... 24-20 (**24-19 - a favourite with John Napier – leaves Black comfortably situated after 16-23 26-10; 7-23 27-18; 6-10, with the option of filling in with 1-6/3-7 as required**); 16-19 21-17; 9-13 Into Variation 9

## BALLOT NUMBER 78: 10-15 23-19; 6-10

POWER: [50/50]

TYPE: 2-MOVE

GAMES: 7

### TRUNK

10-15 23-19; 6-10 22-17[R](7); 1-6 (15-18?!, which may be sound, led to a White win after 24-20: R. King v D. Lafferty 1996) 25-22 (17-13; 11-16 25-22; 16-23 26-19; 7-11 29-25 same, or 17-13; 11-16 21-17; 16-23 26-19; 7-11 25-21; 11-16 29-25 same); 11-16 29-25 (17-13; 16-23 26-19; 7-11 29-25 same); 16-23 26-19; 7-11[R](6) (the closed line) 17-13; 11-16 (3-7 22-17; 11-16 25-22; 16-23 27-11; 8-15 – 7-16 32-27!; 8-11! 24-20; 16-19 27-23; 19-26 30-23 to a draw - 24-19; 15-24 28-19; now 4-8 into the next note, or 7-11 31-26; 4-8 into Variation 3) 22-17; 16-23 27-11; 8-15 24-19; 15-24 28-19; 4-8 (one of the most dangerous landings in the game of checkers!) 25-22[R](5); 8-11 (3-7? is inferior for Black after 22-18; 8-11 17-14; 10-17 21-14; 6-10 13-6; 2-9 31-26; 10-17 19-15; 11-16 15-11; 17-22! 26-17; 7-10 17-13; 10-14 13-6; 14-23 6-2; 16-19 2-6; 12-16 6-10; 23-26 30-23; 19-26 10-15; 26-30 15-18; 30-26 11-7; 5-9. Drawn: Analysis by D. Oldbury) 31-26 (32-28; 3-7 31-26 into Trunk, or 22-18 [inferior]; 12-16 – 9-14 also good – 19-12; 10-15 18-14; 9-18 30-26; 11-16 17-14; 18-22 to a draw, or 31-27?; 11-15 27-24; 3-7 32-28; 7-11 30-26; 9-14 – 11-16 also wins - 26-23; 5-9 to a Black win) 18-9; 3-7[R](3) 32-28[R](1) (30-25 is inferior, but draws after 11-16 26-23; 16-20 23-18; 20-24 18-14; 9-18 22-15; 24-27 32-23; 12-16 19-12; 10-26 etc ...); 9-14 (11-16 [inferior] leads to a narrow draw after 22-18; 16-23 26-19; 7-11 17-14; 10-17 21-14; 6-10!: D. Oldbury v S. Cohen 1950, while 11-15? loses to 30-25!: E. Lowder v Chinook 1994) 26-23 (30-25 also draws after 11-16 [simple] or 11-15 [tricky]); 11-16 19-15 (30-26?; – 22-18?; 7-11 18-9; 5-14 30-26; 16-20 same – 7-11 22-18; 16-20 18-9; 5-14 19-16 12-19 23-7; 2-11 26-23; 11-16. Black win. Analysis by J. Lees); 10-26 17-1; 26-31. Drawn. D. Oldbury v E. Frazier 1964. #1399

**V1(T):** ... 26-23?(2); 11-15 32-28; 15-24 28-19; 7-11 22-18; 9-14 18-9; 5-14 30-26; 2-7. Black Win. D. Oldbury v F. Bucklow 1953. #1400

**V2(1):** ... 22-18?; 9-14 18-9; 5-14 30-25 (32-27 also lost: J. Buchanan v J. Horr 1905); 11-15 32-28; 15-24 28-19; 7-11 19-15; 11-18 26-22; 18-23 22-18; 6-9 13-6; 2-9. Black Win. D. Oldbury v H. Burton 1974. #1401

**V3(T):** 3-8(4) 32-28; 9-14 (11-16 22-18; 16-23 26-19; 8-11 into the Oldbury v Cohen game given under the Trunk, or 11-15 30-25; 15-24 28-19; 2-7 22-18; 8-11 17-14 to a narrow draw) 26-23; 11-16 19-15; 10-26 17-1; 26-31 22-17. Drawn. A. Long v M. Tinsley 1981. #1402

**V4(3):** 9-14? 26-23; 3-7 30-26; 12-16 19-12; 11-15 23-19; 15-24 12-8; 14-18 22-15; 10-19 8-3; 7-10 3-8; 10-15 8-11 15-18; 11-16 18-23; 32-28 23-30; 16-23 24-27; 23-32; 30-26 32-27; 5-9 28-24; 2-7 24-19; 7-11 27-31!; 26-23 19-15; 11-18 17-14. White Win. M. Lieber v A. Jordan 1924. #1403

**V5(T):** ... 30-26; 8-11 26-23; 3-7 31-26! (25-22? is a loss of frequent occurrence, transposing into Variation 1 after 11-15 32-28; 15-24 28-19; 7-11 22-18; 9-14 18-9; 5-14 31-26); 11-15 19-16! (32-28? loses: E. Bruch v R. Jones 1982); 12-19 23-16; 7-11 16-7; 2-11 26-23; 11-16 32-28; 15-19 23-18; 16-20 17-14; 10-17 21-14; 19-23 25-22; 23-26 14-10. Drawn. H. Freedman v R. Stewart 1900. #1404

**V6(T):** 8-11 (the open line) 17-13; 11-16 (3-8 transposes into the 5<sup>th</sup> Trunk note) 24-20; 16-23 27-11; 7-16 20-11; 3-7 28-24; 7-16 22-18; 4-8 30-26; 9-14 18-9; 5-14 24-20; 16-19 25-22; 8-11 22-17; 19-24 (2-7 32-27; 19-24 27-23; 11-15 20-16; 12-19 23-16; 24-28 31-27; 28-32 27-24; 32-27 24-20 is comfortable for White, while 11-15 is easily countered with 20-16) 32-28; 11-15 28-19; 15-24 26-23; 2-7 31-26 (23-19; 7-11 20-16; 11-20 19-15; 10-19 17-1. Drawn: M. Lieber v S. Gonotsky 1928); 7-11 20-16; 11-20 26-22; 12-16 22-18; 6-9 13-6; 16-19 18-9; 19-26. Drawn. M. Lieber v G. O'Connor 1927. #1405

**V7(T):** ... 21-17(9); 1-6 17-13 (25-21 into Trunk); 11-16 25-21(8) (26-23; 8-11! 24-20; 15-24 28-19; 11-15 20-11; 15-24 27-20; 7-16 20-11; 3-7 25-21; 7-16 23-18; 4-8 22-17; 16-19 with an even position, or 27-23; 16-20 32-27; 8-11 22-18; 15-22 25-18; 11-16! 29-25; 4-8! 26-22; 8-11 25-21; 9-14 18-9; 5-14 with Black very powerful); 16-23 26-19; 7-11 29-25 Into Trunk

**V8(7):** ... 22-18; 15-22 25-18; 16-23 26-19; 9-14 18-9; 5-14 29-25; 8-11 25-22 11-15 (3-8 is okay too) 27-23; 4-8 INTO **10-15 23-19; 7-10 (CR)!**

**V9(7):** ... 22-18(10); 15-22 25-18; 11-15 18-11; 8-15 29-25; 4-8 25-22; 9-13 27-23; 8-11 24-20; 15-24 28-19; 5-9 22-18 **(23-18; 2-6 26-23 same)**; 2-6 26-22 INTO **Key Landing Number 13 (CR)**

**V10(9):** ... 27-23 **(the unusual 26-23 is best met with 1-6: Chinook v E. Lowder 1994)**; 9-14 22-18; 15-22 25-9; 5-14 INTO **9-13 23-19; 6-9**

**BALLOT NUMBER 79: 10-15 23-19; 7-10**

**POWER: [51/49]**

**TYPE: GAYP\***

**GAMES: 5**

**TRUNK**

**10-15 23-19; 7-10** 26-23(1); 9-14 22-17 (**22-18; 15-22 25-9; 5-14 29-25; 11-15 25-22; 8-11 now 23-18; 14-23 27-18 is well met with the 11-16 exchange, 22-17 with 15-18 and 30-26 with 6-9!**); 11-16 25-22; 5-9 17-13; 3-7 INTO **Key Landing Number 11**

**V1(T):** ... 22-18(2); 15-22 25-18; 9-14 18-9; 5-14 27-23; 11-15 24-20; 15-24 28-19; 8-11 19-16; 12-19 23-7; 2-11 29-25; 4-8 26-23 (**25-22; 6-9 26-23; 8-12 same**); 8-12 25-22; 6-9 22-18; 1-5 30-26; 9-13 18-9; 5-14 26-22; 11-15 23-19; 15-24 32-28; 3-7 28-19; 7-11 20-16; 11-20 31-27 INTO **9-14 23-19; 5-9 (CR)**

**V2(1):** ... 27-23[R](9); 9-14[R](7) 22-18; 15-22 25-9; 5-14 29-25[R](6); 11-15 25-22[R](3); 8-11 INTO **Key Landing Number 8**

**V3(2):** ... 24-20; 15-24 28-19; 8-11 19-16; 12-19 23-7; 2-11 25-22; 4-8 26-23(4); 11-15 30-26; 8-12 22-18; 15-22 26-17; 6-9 17-13; 3-7 13-6; 14-18 23-14; 10-17 21-14; 1-17. **Drawn. B. Case v N. Banks 1941. #1406**

**V4(3):** ... 22-17; 8-12 26-23(5); 6-9 17-13; 3-7 13-6; 14-18 23-14; 10-17 21-14; 1-17. **Drawn. R. Pask v N. Wexler 1983. #1407**

**V5(4):** ... 32-27; 11-15 30-25; 15-19 25-22; 19-24 20-16; 12-19 27-20; 10-15 17-10; 19-23 26-19; 15-24 10-7; 3-10 20-16; 24-28 16-11; 28-32 11-7; 32-28 7-3; 10-15 3-7; 15-19 22-17; 19-23 17-14; 1-5 7-11; 23-27 31-24; 28-19 21-17; 6-9 14-10; 19-15 11-18; 9-14 18-9; 5-21. **Drawn. D. Lafferty v M. Tinsley 1975. #1408**

**V6(2):** ... 24-20; 11-15 28-24 (**29-25 into Variation 3**); 8-11 29-25; 6-9 25-22; 9-13 31-27; 3-7 INTO **9-14 24-20; 11-15**

**V7(2):** 11-16 22-18; 15-22 25-18; 10-14 29-25; 3-7(8) 25-22; 16-20 31-27!; 8-11 19-15; 6-10 15-6; 1-10 24-19; 4-8 19-16; 12-19 23-16; 14-23 27-18; 20-24 28-19;

11-20 22-17; 20-24 17-14; 10-17 21-14; 7-10 14-7; 2-11 19-15; 24-27 32-23; 9-14 18-9; 11-27 9-6. Drawn. Analysis by WCC Platinum. #1409

**V8(2):** 16-20 32-27; 8-11 19-16; 12-19 24-8; 4-11 28-24; 6-10 24-19; 3-8 **(9-13 18-9; 5-14 is comfortably met with 25-22; 11-15 19-16)** 26-22; 9-13 18-9; 5-14 22-18; 8-12 18-9; 11-15 27-24; 20-27 31-24; 1-5 9-6; 2-9 25-22; 9-14 21-17; 14-21 23-18; 13-17 18-11; 17-26 30-23; 21-25 23-18; 25-30 18-15; 12-16 15-6; 16-23. Drawn. Analysis by WCC Platinum. #1410

**V9(2):** ... 22-17(11); 9-14 **(11-16 26-23; 8-11 – the Dodger line – is a strong alternative)** 25-22; 11-16 26-23(10) Into Trunk

**V10(9):** ... 27-23 INTO **9-14 23-19; 11-16**

**V11(9):** ... 21-17; 9-14 25-21 Into Variation 9

**BALLOT NUMBER 79A: 10-15 23-19; 11-16**

**POWER: [25/75]**

**TYPE: 3-MOVE**

**GAMES: 9**

**TRUNK**

**10-15 23-19; 11-16** 19-10; 6-15 (7-14? 22-17 leads to an eventual White win)  
22-18[R](1) INTO **10-14 22-17; 11-16**

**V1(T):** ... 21-17(10); 7-10 17-13(9); 9-14 25-21(6); 16-20 29-25 (**22-17; 3-7 29-25 same, or 26-23; 3-7 22-17; 8-11 29-25 same**); 3-7 22-17; 8-11 26-23; 11-16 25-22; 7-11 24-19(2); 15-24 28-19; 11-15 32-28; 15-24 28-19; 4-8 13-9; 8-11 22-18; 1-6 17-13; 11-15 18-11; 14-18 23-7; 16-32 7-3; 5-14 3-8 (**against 30-26; 14-18 draws**); 6-9 13-6; 2-9. **Drawn. Analysis by A. Lyman. #1411**

**V2(1):** ... 31-26(3); 4-8 23-18; 14-23 27-18; 20-27 32-23; 15-19 (**more clear-cut than 2-6**) 17-14 (**against 13-9; 5-14 18-9; 19-24 28-19; 11-15 draws**); 10-17 21-14; 2-7 30-25; 16-20 23-16; 12-19 18-15; 11-18 22-15; 7-11 26-22; 11-18 22-15; 20-24 14-10; 24-27 10-6; 1-10 15-6. **Drawn. Analysis by WCC Platinum. #1412**

**V3(2):** ... 13-9(4); 1-6 17-13; 4-8 22-17; 15-19 24-15; 11-18 30-25; 18-22 25-18; 16-19 23-16; 14-23 27-18; 5-23 31-27; 12-19 27-18; 19-23 18-14; 8-12 14-7; 2-11 17-14; 11-16 14-9; 6-10 9-6; 10-15 6-2; 15-19. **Drawn. T. Sheehan v W. Schumann (P) 1999. #1413**

**V4(3):** ... 23-19(5); 16-23 27-9; 20-27 32-23; 5-14 13-9; 4-8 17-13; 2-7 22-17; 15-19 23-16; 11-20 9-6; 8-11 6-2; 14-18 30-26; 18-22 26-23 (**2-6; gets 11-16!**); 10-15 23-18; 22-25 18-14; 25-30 14-10; 7-14 17-10. **Drawn. Analysis by WCC Platinum. #1414**

**V5(4):** ... 23-18 (**30-25 is well met with 4-8, while 30-26? loses to 4-8**); 14-23 27-18; 20-27 32-23; 4-8 30-26; 16-20 17-14; 10-17 21-14; 2-7 14-10; 7-14 18-9; 5-14 22-18; 15-22 26-10; 20-24! 28-19; 11-15 13-9; 15-24 9-6; 12-16 6-2; 16-20 23-19; 24-27 31-24; 20-27. **Drawn. Analysis by WCC Platinum. #1415**



**V6(1):** ... 24-20; 16-19 25-21; 3-7 27-24; 1-6 32-27 (**22-17 8-11; 32-27 same**); 8-11 22-17; 12-16 27-23(7) (**29-25; 4-8 27-23 same**); 4-8 29-25; 8-12 25-22 INTO **10-15 23-18; 9-14**

**V7(6):** ... 30-25(8) (**26-22; 4-8 31-26; 8-12 30-25 same**); 4-8 26-22; 8-12 31-26; 19-23 27-9; 5-14 26-23; 16-19 23-16; 12-19 22-18; 14-23 25-22; 11-16 20-11; 7-16 24-20; 23-26 20-11; 26-30 29-25; 30-26 11-8; 26-23 8-3; 19-24 28-19; 23-16 3-8; 16-11 8-3; 11-16 3-8. **Drawn. A. Cook v M. Banks (P) 1994. #1416**

**V8(7):** ... 26-23 (**no strength in this**); 19-26 30-23; 14-18 23-14; 6-9 13-6; 2-18 17-14; 10-17 21-14; 16-19 31-26; 18-23 27-18; 15-31 24-8; 4-11 28-24; 31-27 24-19; 27-23 19-16; 23-18 14-10; 7-14 16-7; 18-15 7-2. **Drawn. Analysis by WCC Platinum. #1417**

**V9(1):** ... 17-14 (**gives up White's advantage**); 9-18 24-19; 16-23 26-19; 15-24 22-6; 1-10 28-19; 8-11 25-22; 11-15 27-24; 5-9 29-25; 4-8 30-26; 8-11 26-23; 3-7 23-18; 11-16 18-11; 16-23 31-27; 7-16 27-18; 9-13 25-21; 16-20 21-17; 20-27 32-23; 12-16 18-14; 10-15 23-18; 15-19 18-15; 19-23 14-9; 23-26 17-14; 26-30 22-18. **Drawn. Analysis by WCC Platinum. #1418**

**V10(1):** ... 24-20(11); 16-19 27-24; 9-14 32-27 (**22-17; 7-10 25-22; 3-7 17-13 into Variation 6**); 1-6 22-17; 7-10 25-22; 3-7 17-13 Into Variation 6

**V11(10):** ... 26-23(12); 16-19 23-16; 12-19 22-18; 15-22 25-18; 7-11 24-15; 9-14 18-9; 11-18 9-6; 1-10 21-17 (**wide open from here: this game is just a sample**); 8-11 29-25; 10-15 27-24; 18-22 25-18; 15-22 24-20; 4-8 32-27; 3-7 17-13; 7-10 27-23; 8-12 23-19; 5-9 13-6; 2-9 31-27; 11-15 27-24; 9-13 20-16; 22-26 30-23; 10-14 19-10; 12-26 10-7. **Drawn. Analysis by WCC Platinum. #1419**

**V12(11):** ... 27-23(13); 8-11 22-18; 15-22 25-18; 4-8 24-19; 7-10 29-25; 1-6 25-22; 3-7 INTO **10-14 22-17; 11-16**

**V13(12):** ... 22-17(14); 7-10 17-13; 9-14 25-22 Into Variation 1

**V14(13):** ... 24-19; 15-24 27-11; 8-15 22-18 (**White has a vast amount of scope**) INTO **10-14 22-17; 11-16**

## BALLOT NUMBER 80: 10-15 24-19; 15-24

**POWER:** [52/48]

**TYPE:** 2-MOVE

**GAMES:** 12

### TRUNK

**10-15 24-19; 15-24** 28-19 6-10[R](5) 22-17[R](4); 9-14 25-22; 11-15 27-24; 8-11[R](3) 23-18[R](2); 14-23 17-14; 10-17 21-14; 7-10 14-7; 3-10 31-27; 5-9 **(1-6 27-18; 6-9 same, or 2-6 27-18; 6-9 32-28; 9-14 18-9; 5-14; 26-23 1-6 same)** 27-18; 1-5 32-28[R](1) **(with the Black man on 2, 32-28 is best and 29-25 of Variation 1 is inferior; with the Black man on 1, 32-28 and 29-25 are equally good – the latter having some winning chances);** 9-14 18-9; 5-14 26-23; 2-6 30-26; 6-9 **(4-8? to a pretty White win: B. Lucas v R. Pask 1998)** 24-20; 15-24 28-19; 11-15 19-16; 12-19 23-16; 14-18 **(9-13 16-11!; 14-18 11-7 to a similar draw: D. Oldbury v M. Tinsley 1958)** 16-11 **(29-25? ; 9-13 16-11; 10-14 to a Black win: M. Tinsley v E. Fuller 1970);** 18-25 29-22; 10-14 26-23; 9-13 11-7; 14-17 23-18; 17-26 18-11. **Drawn. E. Lowder v M. Tinsley 1979. #1420**

**V1(T):** ... 29-25; 9-14 18-9; 5-14 26-23; 2-6 25-21; 6-9 32-28; 9-13 24-20; 15-24 28-19; 11-15 ... **Drawn. Classic Late Midgame #9**

**V2(T):** ... 32-28; 11-16 22-18; 15-22 19-15; 10-19 17-10; 7-14 24-15; 14-17 21-14; 3-7 26-17; 7-10 15-6; 2-27 31-24; 16-20 24-19; 20-24 19-15; 24-27 15-10; 27-32 29-25; 32-27 17-14; 27-23 25-22; 23-19 10-7; 19-15 7-2; 4-8 30-25; 8-11 25-21; 11-16. **Drawn. M. Tinsley v W. Docherty 1957. #1421**

**V3(T):** 5-9 **(7-11 is also met with the 23-18 pitch, and leads to a complicated position with the strength equally divided)** 17-13; 2-6 30-25; 7-11 22-18; 15-22 25-18; 11-15 18-11; 8-15 29-25; 4-8 25-22; 8-11 **(may also arise CR from an offshoot of #627!)** 32-28; 3-8 22-18; 15-22 26-17; 11-15 24-20; 15-24 28-19; 8-11 31-26; 11-15 19-16; 12-19 23-16; 1-5! 16-11; 14-18 17-14; 10-17 21-14; 15-19 14-10; 6-15 13-6. **Drawn. W. Ryan v M. Tinsley 1950. #1422**

**V4(T):** ... 22-18 **(27-24? is inferior after 11-16 22-18; 16-20 31-27; 1-6! 25-22; 8-11);** 11-15 18-11; 8-24 27-20; 9-14 25-22; 4-8 22-18 **(against 22-17; 8-11 29-25; the unusual 3-8! is best, retaining Black's edge);** 8-11 18-9; 5-14 29-25; 10-15

25-22; 15-19 23-16; 12-19 26-23; 19-26 30-23; 11-15 31-27; 7-11 20-16; 11-20 23-18; 14-23 27-11; 20-24 22-18; 1-6 18-14; 6-10 14-7; 3-10. Drawn. Analysis by F. Tescheleit. #1423

**V5(T):** 9-14(12) 22-18; 5-9(11) 25-22; 7-10(8) 19-15; 10-19 23-7; 14-23(7) 27-18; 3-10 21-17; 1-5(6) 17-14; 10-17 22-13; 8-11 29-25; 9-14 18-9; 5-14 25-22; 4-8 32-27; 11-16 27-23; 16-19 23-16; 12-19 26-23; 19-26 30-23; 8-11 22-18; 6-9 13-6; 2-9 31-27; 11-16 27-24; 16-20 24-19; 20-24 18-15; 24-27 19-16; 27-31 23-19; 31-27 15-10. Drawn. N. Banks v M. Tinsley 1952. #1424

**V6(5):** 10-15 18-11; 8-15 26-23; 15-19! 23-16; 12-19 29-25; 4-8 17-14; 9-18 22-15; 2-7 30-26; 7-10 31-27; 6-9 15-6; 1-10. Drawn. J. Duffy v J. Bradford 1926. #1425

**V7(5):** 3-10 26-23; 12-16 22-17; 8-11 17-13; 16-20 32-28; 4-8 28-24; 8-12 24-19; 10-15 19-10; 6-22 13-6; 1-10 30-26; 11-15 26-17; 12-16 17-13; 2-6 29-25; 15-19 25-22; 19-26 27-23; 10-15 22-17; 6-10 31-22; 20-24 13-9; 15-19 23-18!; 14-23 22-18. Drawn. S. Gonotsky v W. Ryan 1925. #1426

**V8(5):** 6-10(10) 22-17; 11-15 18-11; 8-24 27-20; 4-8 17-13; 2-7 31-27!; 8-11 29-25; 10-15(9) 25-22; 15-19 23-16; 12-19 26-23; 19-26 30-23; 1-5 22-17; 14-18 23-14; 9-18 20-16; 11-20 27-24; 20-27 32-14; 6-10 13-9; 10-15. Drawn. W. Hellman v E. Hunt 1946. #1427

**V9(8):** 11-15 20-16; 12-19 23-16; 14-18 21-17; 1-5 26-23; 15-19 23-14; 9-18 16-12; 19-23 25-22; 18-25 27-18; 25-29 32-28; 6-9 13-6; 10-14 18-9; 5-21. Drawn. Analysis by D. Oldbury. #1428

**V10(8):** 11-16 18-15; 7-10 22-18; 8-11 15-8; 4-11 18-15; 11-18 21-17; 14-21 23-5; 16-23 26-19; 3-7 29-25; 7-11 25-22; 11-15 27-24; 10-14 19-10; 6-15 24-19; 15-24 32-28; 24-27 31-24; 2-7 24-19; 7-11 22-17; 14-18. Drawn. Analysis by A. Long. #1429

**V11(5):** 7-10 18-9; 5-14 25-22; 11-15 32-28; 15-24 28-19; 8-11 INTO **11-15 24-19; 15-24**

**V12(5):** 11-16 22-18; 8-11 25-22; 16-20 29-25; 11-16 18-15; 4-8 22-18; 7-10 25-22; 3-7 22-17; 9-14 18-9; 5-14 17-13; 7-11(13) 30-25; 11-18 26-22; 2-7 22-15; 7-

11 31-26; 11-18 26-22; 10-15 19-10; 6-15 22-17; 15-19 17-10; 19-26 10-6; 1-10 27-24; 20-27 32-7. Drawn. D. Lafferty v M. Tinsley 1979. #1430

**V13(12):** 14-17! (stronger) 21-14; 10-17 (very commonly arises from the Pioneer, although unforced from there. This is an excellent example of ‘blind-spot’ strategy.) 26-22; 17-26 31-22; 7-10 23-18; 16-23 15-11; 8-15 18-11; 23-26 30-23; 10-15 11-8; 12-16 23-18; 15-19 18-14; 19-24 27-23; 24-27 23-18; 27-31 14-10; 6-15 18-11; 31-26 22-18; 2-6 11-7; 6-10 8-3!; 26-23 3-8; 23-14 8-12; 16-19 12-16; 19-23 16-19; 23-26 7-2; 14-17 2-6; 10-14 6-9; 14-18 9-6; 1-10 19-24 20-27 32-7. Drawn. Analysis by J. McTeer. #1431

## BALLOT NUMBER 81: 10-15 24-20; 6-10

**POWER: [51/49]**

**TYPE: 3-MOVE**

**GAMES: 9**

### TRUNK

**10-15 24-20; 6-10** 28-24[R](10); 1-6[R](8) 23-18(1); 12-16 32-28 (the unusual 22-17; although sound, gives Black the best of it after 15-22 25-18; 16-19 24-15; 10-19 17-13; 11-16 20-11; 8-22 26-17; 4-8 29-25; 7-11/7-10 etc...: A. Long v E. Lowder 1982 & D. Lafferty v E. Lowder 1986/1988); 10-14 27-23; 15-19 24-15; 9-13 18-9; 11-27 31-24; 5-14 20-11; 8-15 24-19; 15-24 28-19; 6-10 (7-11 26-23; 6-9 22-17; 13-22 25-18; 4-8 29-25; 2-7 25-22; 7-10 ... retains White's slight edge: M. Tinsley v E. Scheidt 1974) 19-15; 10-19 26-23; 19-26 30-23; 14-17; 21-14 7-10; 14-7; 2-11 23-19; 4-8 22-17; 13-22 25-18. Drawn. W. Hellman v B. Case 1953. #1432

**V1(T):** ... 23-19[R]; 15-18 22-15; 11-18 26-22[R](6); 7-11[R](5) 22-15; 11-18 32-28! (30-26; is well met with 8-11 32-28; 11-15!); 3-7[R](2) 30-26; 7-11 25-22; 18-25 29-22; 10-14 22-17; 14-18 17-13; 9-14 (the standard 2-7?! is powerfully met with 21-17!; 18-22 27-23; 22-25 19-16; 12-19 23-16 etc...) 19-15; 18-23 27-9; 11-18 31-27; 5-14 24-19; 8-11 19-15; 12-16 15-8; 4-11 26-23; 18-22 27-24; 22-26 24-19; 14-18 23-14; 16-23 14-9; 23-27 9-5; 6-9 13-6; 2-9 21-17. Drawn. Analysis by WCC Platinum. #1433

**V2(1):** 10-14(4) 25-22; 18-25 29-22; 8-11 (3-7 30-26; 7-11 into Variation 1) 19-16; 12-19 24-8; 4-11 27-23; 9-13(3) 30-26; 6-10 23-19; 2-7 19-16; 14-17 21-14; 10-17 26-23; 17-26 31-22. Drawn. Chinook v D. Lafferty 1994. #1434

**V3(2):** 6-10 23-19; 2-7 30-26; 11-15 20-16; 15-24 28-19; 9-13 26-23; 14-17 21-14; 10-26 31-22; 7-11 16-7; 3-10. Drawn. S. Cohen v J. Marshall 1954. #1435

**V4(2):** 8-11 19-15; 10-19 24-8; 4-11 30-26; 6-10 25-22; 18-25 29-22; 10-14 (Black also has 10-15) 27-23; 12-16! 22-17; 14-18 23-14; 9-18 17-14; 2-6 21-17; 3-7 31-27; 16-19 17-13; 11-15 20-16; 6-10 16-11; 10-17 11-2; 18-22 27-23; 22-31 23-16. Drawn. Analysis by WCC Platinum. #1436

**V5(1):** 12-16 19-12 9-14; 22-15 10-28 25-22; 6-10 27-23; 8-11 22-18; 4-8 18-9; 5-14 29-25; 11-15 (10-15 31-27 also draws) 25-22; 14-18 23-14; 10-26 30-23; 8-11 21-17; 11-16 20-11; 7-16 17-14; 15-18 14-9; 18-27 31-24; 2-7 9-6; 7-11 6-2; 16-20 24-19; 20-24 2-6; 11-16 19-15; 16-19. Drawn. D. Oldbury v W. Edwards 1954. #1437

**V6(1):** ... 32-28; 10-14 26-23(7); 8-11 30-26; 4-8 26-22; 7-10 22-15; 11-18 31-26; 2-7 25-22; 18-25 29-22; 9-13 19-15; 10-19 24-15; 7-11 (5-9 may be a little stronger: D. Lafferty v D. Oldbury 1982) 22-18; 5-9 26-22; 12-16 27-24; 16-19 23-7; 3-19 24-15; 14-23 22-18; 23-26 21-17; 13-22 15-10; 6-15 18-4. Drawn. D. Oldbury v J. Marshall 1954. #1438

**V7(6):** ... 25-22; 18-25 29-22; 7-11! 30-25; 9-13 19-15; 11-18 22-15; 3-7 24-19; 5-9! 26-22; 14-18 27-23; 18-27 31-24; 7-11 15-10; 6-15 19-10; 9-14 10-7; 11-16 20-11; 8-15 7-3; 12-16 24-20; 16-19 20-16; 19-23 16-11; 23-26 11-7; 2-11 3-7; 26-31 7-16; 31-27 16-12 (16-11 also draws); 27-23 12-16; 23-27 16-12. Drawn. Analysis by M. Tinsley. #1439

**V8(T):** 10-14(9) 22-18; 15-22 26-10; 7-14 25-22; 1-6 INTO **9-14 22-18; 5-9**

**V9(8):** 9-13 INTO **9-13; 24-20; 10-15**

**V10(T):** ... 23-18 (both 22-17; 15-19 23-16; 12-19 and 21-17; 9-14 25-21 – or 17-13 - ; 15-19 23-16; 12-19 favour Black); 1-6 27-23 (28-24 into Trunk); 15-19 23-16; 12-19 18-15; 11-18 22-15; 7-11 32-27; 11-18 26-23; 19-26 30-7; 3-10 20-16; 8-11 16-7; 2-11 27-23; 9-13 28-24; 6-9 25-22; 4-8 29-25; 8-12 22-18; 9-14 18-9; 5-14 25-22; 11-15 24-19; 15-24 22-18. Drawn. D. Lafferty v S. Weslow 1962. #1440

**BALLOT NUMBER 82: 10-15 24-20; 7-10**

**POWER: [52/48]**

**TYPE: GAYP\***

**GAMES: 0!**

**TRUNK**

**10-15 24-20; 7-10** 28-24[R](4) 3-7[R](1) INTO **11-15 24-20; 8-11**

**V1(T):** 9-13(2) 23-18; 3-7 27-23 INTO **10-15 23-18; 7-10**

**V2(1):** 9-14(3) 22-17 INTO **9-14 24-20; 10-15**

**V3(2):** 10-14 22-18 INTO **10-14 24-20; 7-10**

**V4(T):** ... 22-17(6); 3-7 17-13 (the 17-14 bust is attacked with 6-9, while the weak 25-22 gets 9-13!); 9-14 25-22(5); 11-16 20-11; 7-16 INTO **9-14 22-17; 11-15**

**V5(4):** ... 28-24; 5-9 23-19 INTO **11-15 24-20; 8-11**

**V6(4):** ... 23-18(8); 3-7 28-24(7) INTO **11-15 24-20; 8-11**

**V7(6):** ... 27-23 INTO **10-15 23-18; 7-10**

**V8(6):** ... 27-24(9); 9-13 INTO **9-13 24-20; 10-15**

**V9(8):** ... 21-17?; 9-13! INTO **9-13 24-20; 10-15**

**BALLOT NUMBER 83: 10-15 24-20; 15-19**

**POWER: [53/47]**

**TYPE: 2-MOVE**

**GAMES: 9**

**TRUNK**

**10-15 24-20; 15-19** 23-16; 12-19 27-24[R](11); 7-10[R](10) 24-15; 10-19[R](9) 21-17[R](7); 11-15[R](6) 32-27; 6-10 17-14; 9-18 26-23; 19-26 30-7; 3-10[R](5) 20-16; 8-11(2) 16-7; 2-11 22-18; 15-22 25-18; 5-9 29-25; 4-8 27-23; 1-5 **(8-12 31-27; 1-5 same)** 31-27; 8-12(1) 25-21; 10-14 27-24; 9-13 18-9; 5-14 24-20; 13-17 28-24; 17-22 24-19; 22-25 21-17; 14-21 23-18. **Drawn. S. Cohen v A. Heffner 1927. #1441**

**V1(T):** 11-16 27-24; 16-20 24-19; 8-12 18-15; 10-14 15-10; 14-17 **(20-24 19-15; 24-27 23-19; 27-31 15-11; 31-26 19-15; 26-23 25-21. Drawn: J. Anderson v R. Pask 1984)** 25-21; 20-24 21-14; 9-27 19-15; 27-31 28-19; 31-27 15-11; 27-23 19-15. **Drawn. L. Levitt v D. Lafferty 1974. #1442**

**V2(T):** 8-12[R](3) 27-24; 12-19 22-18; 15-22 24-6; 1-10 25-18; 4-8 **(5-9 28-24; 2-7 29-25!; 7-11 31-26; 10-14 26-23; 11-16 24-20; 16-19 23-16; 14-23. Drawn: M. Lieber v S. Gonotsky 1928)** 28-24; 8-11 24-19; 10-14 18-9; 5-14 29-25; 14-17 25-22; 17-26 31-22; 2-6 22-17; 6-10 17-13; 11-15 19-16; 15-19. **Drawn. N. Banks v G. O'Connor 1927. #1443**

**V3(2):** 10-14(4) 16-12; 8-11 27-23; 11-16 22-18; 15-22 25-9; 5-14 29-25; 14-17 25-22; 17-26 31-22; 1-6 22-17; 6-9 28-24; 16-20 24-19; 20-24 23-18; 24-27 17-14; 9-13 19-15; 27-31 15-10; 31-26 10-6; 2-9 14-5. **Drawn. S. Cohen v S. Levy 1937. #1444**

**V4(3):** 5-9 16-12; 8-11 27-23; 11-16 28-24; 1-6 22-18; 15-22 25-18; 16-20 29-25; 20-27 31-24; 9-14 18-9; 6-13 25-22; 10-14 22-18; 14-17 18-15; 17-22 23-18. **Drawn: J. Gilliland v S. Cohen 1965. #1445**

**V5(T):** 2-11 27-23; 1-6 22-17 **(25-21; 8-12 31-27; 4-8 27-24; 3-7 and now 23-18 draws, but 24-19? loses to 6-10!);** 11-16 20-11; 3-7 11-2; 8-11 **(8-12 also draws)** 2-9; 5-30 28-24; 4-8 23-19; 15-18 24-20; 18-23 19-16; 11-15 16-12; 8-11 12-8; 15-



19 8-3; 11-15 3-7; 23-27 31-24; 19-28. [Draws. Analysis by WCC Platinum. #1446](#)

**V6(T):** 11-16 20-11; 8-15 INTO **12-16 23-18; 16-19**

**V7(T):** ... 32-27(8); 9-14 27-23; 2-7 23-16; 8-12 22-17; 12-19 17-10; 6-15 21-17; 5-9 25-21; 4-8 17-13! (31-27? loses to 9-13! 17-14; 1-5 etc... Richard Beckwith); 9-14 13-9; 14-18 29-25; 7-10 21-17; 19-24 28-19; 15-24 17-14; 10-17 9-6; 1-10 26-22; 17-26 31-6. [Drawn. Analysis by WCC Platinum. #1447](#)

**V8(7):** ... 22-18 (inferior); 6-10 INTO **10-15 21-17; 9-13 (CR)**

**V9(T):** 11-18 22-15; 10-19 INTO **11-15 24-20; 15-18**

**V10(T):** 11-15 22-18; 15-22 24-15; 7-10 25-18; 10-19 32-27; 6-10 29-25; 9-14 18-9; 5-14 25-22; 10-15 22-17; 8-11 17-10; 19-24 28-19; 15-24 27-23; 24-28 23-18; 2-6 18-14; 6-15 14-10; 15-18 21-17; 28-32 17-14; 32-28 26-22; 18-25 30-21; 28-24 21-17; 24-19 10-7; 3-10 14-7; 11-15 7-2; 15-18 17-14; 18-22 14-10; 4-8 10-7; 8-12 7-3. [Drawn. Chinook v D. Lafferty 1995. #1448](#)

**V11(T):** ... 22-18(12); 9-14 18-9; 5-14 25-22; 11-15 INTO **11-16 24-20; 16-19**

**V12(11):** ... 21-17 (heavily analysed by Alf Huggins and DEO); 11-15 27-24; 7-10 17-13; 9-14 20-16; 2-7 22-18!; 14-23 25-22; 23-27! 32-23; 7-11 16-7; 8-11 23-16; 11-27 31-24; 15-18 22-15; 10-19 24-15; 3-19. [Drawn. D. Oldbury v Borchek 1981. #1449](#)

## INDEX TO CROSSBOARD GAMES

Of the 345 games given, 174 (50%) are crossboard games.

Atkinson, E (1): 1211

Banks, N (10): 1186, 1271, 1314, 1320, 1329, 1347, 1389, 1406, 1424, 1443

Barker, C (1): 1181

Bawden, B (1): 1348

Bingham, S (1): 1298

Borchek (1): 1449

Boucher, H (1): 1133

Bradford, J (2): 1397, 1425

Bruch, E (1): 1169

Buckby, F (1): 1279

Bucklow, F (1): 1400

Burton, H (2): 1279, 1401

Case, B (7): 1198, 1205, 1254, 1308, 1391, 1406, 1432

Chamblee, M (9): 1114, 1150, 1167, 1170, 1280, 1322, 1342, 1350, 1378

Chinook (16): 1126, 1131, 1140, 1154, 1169, 1172, 1192, 1194, 1203, 1283, 1297, 1304, 1307, 1376, 1434, 1448

Cohen, S (7): 1118, 1190, 1318, 1435, 1441, 1444, 1445

Cornell (2): 1182, 1291

Davis, P (5): 1171, 1209, 1243, 1264, 1269

Docherty, W (1): 1421

Dougherty, J (1): 1274

Duffy, J (1): 1425

Edwards, W (7): 1187, 1217, 1285, 1305, 1353, 1398, 1437

Ferrie, J (1): 1221

Fortman, R (5): 1156, 1234, 1330, 1347, 1373

Fraser, W (1): 1188

Frazier, E (4): 1241, 1294, 1323, 1399

Freedman, H (1): 1404

Freyer, H (1): 1105  
 Fuller, E (2): 1285, 1305  
 Gallagher, J (1): 1354  
 Gilliland, J (1): 1445  
 Ginsberg, L (1): 1267  
 Gonotsky, S (5): 1265, 1267, 1272, 1392, 1426  
 Grant, J (1): 1201  
 Grover, K (4): 1184, 1299, 1374, 1383  
 Hallett, R (5): 1214, 1228, 1255, 1309, 1363  
 Hanson, J (2): 1286, 1318  
 Harwood, D (1): 1333  
 Head, L (1): 1313  
 Heffner, A (2): 1270, 1441  
**Hellman, W (20): 1156, 1178, 1198, 1201, 1211, 1218, 1229, 1233, 1254, 1280, 1294, 1300, 1308, 1323, 1324, 1325, 1339, 1345, 1427, 1432**  
 Henderson, H (1): 1271  
 Hopper, M (1): 1340  
 Huggins, A (3): 1123, 1189, 1344  
 Hunt, E (8): 1205, 1212, 1216, 1286, 1325, 1338, 1378, 1427  
 Hunt, R (3): 1202, 1299, 1330  
 Jones, R (1): 1121  
 Jordan, A (6): 1173, 1274, 1313, 1389, 1392, 1403  
 Jordan, R (2): 1168, 1181  
 Kelley, H (1): 1244  
 King, R (1): 1217  
 Lafferty, D (28): 1109, 1122, 1126, 1131, 1140, 1154, 1162, 1175, 1179, 1183, 1185, 1192, 1203, 1216, 1224, 1225, 1227, 1238, 1241, 1307, 1312, 1385, 1408, 1430, 1434, 1440, 1442, 1448  
 Levitt, L (5): 1352, 1363, 1369, 1379, 1442  
 Levy, S (1): 1444  
 Lieber, M (4): 1265, 1272, 1403, 1405  
 Lieberman, H (1): 1221

**Long, A (12): 1116, 1162, 1178, 1194, 1207, 1212, 1338, 1361, 1374, 1377, 1383, 1402**

Lowder, E (7): 1136, 1295, 1311, 1337, 1372, 1385, 1420

Marshall, J (5): 1108, 1240, 1395, 1435, 1438

McGill, J (1): 1256

Morrison, J (2): 1179, 1244

Munger, L (1): 1150

O'Connor, G (3): 1397, 1405, 1443

Oldbury, D (23): 1108, 1118, 1123, 1128, 1189, 1190, 1214, 1228, 1238, 1255, 1309, 1344, 1348, 1352, 1369, 1395, 1398, 1399, 1400, 1401, 1437, 1438, 1449

Pask, R (6): 1182, 1256, 1291, 1333, 1353, 1407

Pomeroy, M (1): 1173

Rolader, E (1): 1367

Rosenfield, L (1): 1273

Rubin, N (1): 1195

Ryan, W (10): 1184, 1195, 1218, 1300, 1324, 1329, 1368, 1391, 1422, 1426

Stewart, R (3): 1168, 1270, 1404

Taylor, L (1): 1243

**Tinsley, M (57): 1105, 1109, 1114, 1116, 1121, 1128, 1133, 1136, 1167, 1170, 1171, 1172, 1183, 1185, 1186, 1188, 1202, 1207, 1209, 1224, 1225, 1227, 1229, 1233, 1234, 1240, 1264, 1269, 1273, 1283, 1295, 1297, 1298, 1304, 1312, 1314, 1320, 1322, 1337, 1339, 1342, 1345, 1350, 1354, 1361, 1367, 1368, 1372, 1373, 1376, 1402, 1408, 1420, 1421, 1422, 1424, 1430**

Waldron, G (1): 1122

Watson, T (4): 1175, 1187, 1311, 1379

Weslow, S (1): 1440

Wexler, N (1): 1407

Wiswell, T (1): 1340

Zuber, E (1): 1377

## INDEX TO POSTAL GAMES

Of the 345 games given, 41 (12%) are postal games.

Bailey, R (1): 1120  
Banks, M (1): 1416  
Bass, G (1): 1366  
Bernstein, A (2): 1141, 1306  
Bruch, E (1): 1252  
Brumfiel, C (1): 1160  
Burroughs, R (1): 1155  
Case, B (1): 1200  
Cayton, D (2): 1166, 1177  
Cohen, S (1): 1147  
Colston, T (3): 1193, 1293, 1310  
Cook, A (2): 1335, 1416  
Edwards, W (2): 1157, 1158  
Fortman, R (16): 1121, 1157, 1158, 1160, 1161, 1165, 1166, 1193, 1246, 1249, 1257, 1261, 1290, 1364, 1366, 1387  
Freyer, H (1): 1149  
Gallagher, F (1): 1306  
Goans, L (1): 1261  
Guss, C (1): 1293  
Huggins, A (5): 1117, 1149, 1275, 1284, 1287  
Keen, O (1): 1153  
King, E (2): 1119, 1155  
Long, A (3): 1223, 1275, 1276  
Long, M (1): 1177  
Looser, H (2): 1161, 1230  
Lopez, G (1): 1292  
Lyman, A (1): 1292  
Mantell, A (1): 1153  
Marshall, J (1): 1257

McGill, J (1): 1141  
Oldbury, D (3): 1200, 1223, 1276  
Ransome, E (1): 1252  
Rex, M (2): 1120, 1230  
Schumann, W (1): 1413  
Scott, J (2): 1249, 1302  
Sheehan, T (1): 1413  
Shelor, E (1): 1165  
Skurcenski, A (1): 1246  
Straw, W (1): 1302  
Stubblefield, L (1): 1335  
Stums, A (1): 1147  
Thompson, P (2): 1284, 1287  
Thorpe, J (1): 1310  
Tinsley, M (2): 1364, 1387  
Weslow, S (2): 1117, 1121  
Whiting, E (1): 1290  
Zuber, E (1): 1119

## INDEX TO ANALYSED GAMES

Of the 345 games given, 130 (38%) are analysed games.

Albrecht, K (1): 1226  
Alexander, J (1): 1393  
Barker, C (1): 1208  
Bass, G (1): 1316  
Case, B (3): 1106, 1331, 1375  
Chamblee, M (1.5): 1199, 1328(0.5)  
Claggett, J (1): 1250  
Flood, R (1): 1319  
Fortman, R (5): 1191, 1336, 1349, 1357, 1382  
Frazier, E (2): 1124, 1239  
Hall, L (1): 1115  
Heffner, A (3): 1112, 1315, 1390  
Hellman, W (3): 1148, 1204, 1327  
Huggins, A (2): 1107, 1151  
Hunt, E (4.5) 1113, 1142, 1282, 1289, 1328(0.5)  
Jacob, H (1): 1180  
Lafferty, D (1): 1111  
Long, A (2): 1346, 1429  
Lyman, A (1): 1411  
Mantell, A (6): 1125, 1130, 1143, 1144, 1152, 1288  
Markusic, E (1): 1215  
McTeer, J (1): 1431  
Moiseyev, A (2): 1197, 1359  
Oldbury, D (15): 1129, 1137, 1138, 1139, 1163, 1219, 1220, 1231, 1235, 1236, 1268, 1277, 1278, 1332, 1428  
Rehbein, R (1): 1251  
Ryan, W (12): 1127, 1135, 1242, 1245, 1260, 1303, 1326, 1351, 1356, 1358, 1365, 1370  
Stewart, I (1): 1301

Taylor, L (1): 1380

Tescheleit, F (1): 1423

Tinsley, M (13): 1110, 1146, 1164, 1174, 1210, 1248, 1262, 1281, 1296, 1334, 1384, 1386, 1439

Vidlak, G (1): 1317

**WCC Platinum (38): 1132, 1134, 1145, 1159, 1176, 1206, 1213, 1222, 1232, 1237, 1247, 1253, 1258, 1259, 1263, 1266, 1321, 1341, 1343, 1355, 1360, 1362, 1371, 1381, 1388, 1394, 1409, 1410, 1412, 1414, 1415, 1417, 1418, 1419, 1433, 1436, 1446, 1447**

Wiswell, T (1): 1196

Wray, W (1): 1396



## CLUSTER INDEX

### Ballot

9-13 22-18; 12-16  
9-13 23-18; 10-15  
9-13 23-19; 6-9  
9-13 24-20; 6-9  
9-13 24-20; 10-15  
9-13 24-20; 11-15

9-14 22-17; 11-15  
24-20; 7-10  
9-14 22-17; 11-16  
9-14 22-18; 5-9  
9-14 23-19; 5-9  
9-14 23-19; 11-16  
9-14 23-19; 14-18  
9-14 24-20; 10-15  
9-14 24-20; 11-15

10-14 22-17; 11-16  
10-14 23-19; 11-15  
10-14 24-20; 7-10

10-15 21-17; 9-13  
20; 15-19  
10-15 21-17; 11-16  
10-15 22-17; 9-13  
10-15 22-17; 11-16  
15 23-18; 12-16  
10-15 23-18; 7-10  
10-15 23-18; 9-14  
10-15 23-18; 12-16  
10-15 23-19; 6-10  
10-15 23-19; 7-10

### Transposing Ballots

10-15 21-17; 9-13 & 10-15 22-17; 9-13 (2)  
10-15 22-17; 9-13 & 10-15 23-18; 6-10  
10-15 23-19; 6-10  
10-15 21-17; 6-10 & 10-15 22-17; 9-13  
10-15 24-20; 6-10 & 10-15 24-20; 7-10 (2)  
10-15 23-18; 11-16

10-15 21-17; 11-16 & 10-15 22-17; 7-10 & 10-15  
24-20; 7-10  
10-15 21-17; 11-16 (6) & 10-15 23-18; 12-16  
10-15 24-20; 6-10  
10-15 23-19; 7-10  
10-15 23-19; 7-10  
10-15 21-17; 15-18  
10-15 24-20; 7-10  
10-15 22-18; 15-22 & 10-15 23-19; 7-10

10-15 23-19; 11-16 (3)  
10-15 23-18; 7-10  
10-15 24-20; 7-10

10-15 22-17; 9-13 & 10-15 23-18; 12-16 & 10-15 24-  
20; 15-19  
10-15 21-17; 9-13  
10-15 21-17; 9-13 (3) & 10-15 22-18; 15-22  
10-15 21-17; 11-16 & 10-15 22-17; 6-10 (2) & 10-  
15 23-18; 12-16  
10-15 24-20; 7-10 (2)  
10-15 23-19; 11-16  
10-15 21-17; 11-16  
10-15 21-17; 6-10 & 10-15 22-18; 15-22  
10-15 22-17; 7-10 & 10-15 23-19; 6-10

<b>10-15 23-19; 11-16</b>	10-15 23-18; 9-14
<b>10-15 24-19; 15-24</b>	10-15 21-17; 11-16
<b>10-15 24-20; 7-10</b>	10-15 22-17; 7-10
<b>10-15 24-20; 15-19</b>	10-15 21-17; 11-16
<b>11-15 22-17; 15-18</b>	10-15 21-17; 15-18 (3)
<b>11-15 23-18; 9-14</b>	10-15 22-18; 15-22
<b>11-15 24-19; 15-24</b>	10-15 24-19; 15-24
<b>11-15 24-20; 8-11</b>	10-15 23-18; 9-14 & 10-15 24-20; 7-10 (3)
<b>11-15 24-20; 12-16</b>	10-15 23-18; 11-16
<b>11-15 24-20; 15-18</b>	10-15 23-18; 11-16 & 10-15 24-20; 15-19
<b>11-16 22-17; 7-11</b>	10-15 22-17; 7-10 (2)
<b>11-16 23-18; 10-14</b>	10-15 23-18; 11-16
<b>11-16 24-20; 16-19</b>	10-15 24-20; 15-19
<b>12-16 23-18; 16-19</b>	10-15 24-20; 15-19

## INDEX TO ENDGAMES

<u>Endgame</u>	<u>Game</u>
#15	#1115
#16	#1209
#17	#1277

## INDEX TO KEY LANDINGS

<u>Landing</u>	<u>Ballot</u>
#20	10-15 21-17; 15-18
#22	10-15 22-17; 7-10

## INDEX TO CLASSIC LATE MIDGAMES

<u>Classic Late Midgame</u>	<u>Game</u>
#4	#1263
#8	#1129
#9	Between #1420 & #1421

## INDEX TO BOOK REFERENCES

**NONE**

## **BOOKS BY THE AUTHOR**

### **BEGINNER/INTERMEDIATE (4)**

- **Draughts From Square One 1992**
- **Starting Out In Checkers/Draughts 2001: Published by Everyman**
- **Play Better Checkers & Draughts 2004 (Total Checkers: A Guide & Companion Vol 2)**
- **How to play Checkers/Draughts 2013: Published by Parragon**

### **KEY SERIES (4)**

- **Key Openings 1999**
- **Key Themes 1991**
- **Key Landings 1990**
- **Key Endings 1992**

### **SOLID CHECKERS (8)**

- **Part 1 9-13s 1995**
- **Part 2 9-14s 1992**
- **Part 3 10-14s 1997**
- **Part 4 10-15s 1996**
- **Part 5 11-15s 1991**
- **Part 6 11-16s 1994**
- **Part 7 12-16s 1995**
- **Total Checkers: A Guide & Companion 1998 Vol 1**

### **MATCHES & TOURNAMENTS (3)**

- **5<sup>th</sup> International Match Book 1990**
- **7<sup>th</sup> International Match Book 2002**
- **World Championship Draughts 1992**

### **MISCELLANEOUS (7)**

- **The EDA Handbook 1<sup>st</sup> Edition 1991**
- **The EDA Handbook 2<sup>nd</sup> Edition 1999**
- **GAYP 2003**
- **Read All About It!: The Unknown DEO 2004**
- **Move Over: A Supplement 2005**
- **The Golden Dozen: The Twelve New Ballots 2005**
- **The Legendary MFT 2007**

### **21<sup>ST</sup> CENTURY CHECKERS (4)**

- **Part 1 9-13s 2010**
- **Part 2 9-14s 2011**
- **Part 3 10-14s 2012**
- **Part 4 10-15s 2013**

#### **FUTURE WORKS (7)**

- **21<sup>st</sup> Century Checkers Part 5 11-15s (2014)**
- **21<sup>st</sup> Century Checkers Part 6 11-16s (2015)**
- **21<sup>st</sup> Century Checkers Part 7 12-16s & Supplement (2016)**
- **How to play the opening in checkers (2017)**
- **How to play the endgame in checkers (2018)**
- **MFT: In His Own Words (2019)**
- **Checkers In Miniature (2020): THE END!!!**

**Total = 30 written; 7 to go!**

