

# 21<sup>ST</sup> CENTURY

## CHECKERS

### 9-13s

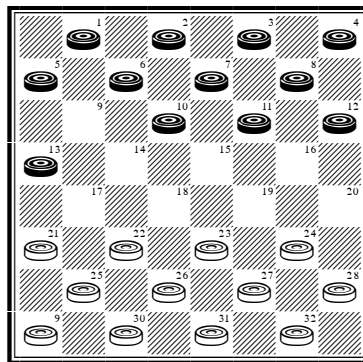

**By Richard Pask**

**© Richard Pask 2010**

## CONTENTS

- **Introduction**
- **9-13 21-17; 5-9: #1→#8 (8)**
- **9-13 21-17; 6-9: #9→#14 (6)**
- **9-13 22-17; 13-22: #15→#22 (8)**
- **9-13 22-18; 6-9: #23→#54 (32)**
- **9-13 22-18; 10-14: #55→#100 (46)**
- **9-13 22-18; 10-15: #101→#112 (12)**
- **9-13 22-18; 11-15: #113→#142 (30)**
- **9-13 22-18; 11-16: #143→#167 (25)**
- **9-13 22-18; 12-16: #168→#199 (32)**
- **9-13 23-18; 5-9: #200→#215 (16)**
- **9-13 23-18; 6-9: #216→#218 (3)**
- **9-13 23-18; 10-15: #219→#231 (13)**
- **9-13 23-18; 11-15: #232→#245 (14)**
- **9-13 23-18; 11-16: #246→#275 (30)**
- **9-13 23-18; 12-16: #276→#286 (11)**
- **9-13 23-19; 5-9: #287→#296 (10)**
- **9-13 23-19; 6-9: #297→#318 (22)**
- **9-13 23-19; 10-14: #319→#322 (4)**
- **9-13 23-19; 10-15: #323→#345 (23)**
- **9-13 23-19; 11-16: #346→#355 (10)**
- **9-13 24-19; 5-9: #356→#365 (10)**
- **9-13 24-19; 6-9: #366→#377 (12)**
- **9-13 24-19; 10-14: #378→#394 (17)**
- **9-13 24-19; 11-15: #395→#407 (13)**
- **9-13 24-19; 11-16: #408→#411 (4)**
- **9-13 24-20; 5-9: #412→#412 (1)**
- **9-13 24-20; 6-9: #413→#428 (16)**
- **9-13 24-20; 10-14: #429→#450 (22)**
- **9-14 24-20; 10-15: #451→#461 (11)**
- **9-13 24-20; 11-15: #462→#469 (8)**
- **9-13 24-20; 11-16: #470→#484 (15)**

- **Index to crossboard games**
- **Index to postal games**
- **Index to analysed games**
- **Cluster Index**
- **Index to Endgames**
- **Index to Key Landings & Classic Late Midgames**

## INTRODUCTION

**Dedication: to Gil Dodgen and Ed Trice. WCC Platinum proved invaluable in the production of this book.**

When I completed my *Solid Checkers* series, I was congratulated by the late, great Richard Fortman for making it to the end successfully. As he so aptly put it, 'There have been many Volume Ones in the literature of checkers, but very few Volume Twos!' In producing *21<sup>st</sup> Century Checkers* I fully realise I am attempting the impossible: to go through the whole process twice. However, God willing, and granted a positive response to the 9-13s, I hope to pull it off.

**Note: I will not be producing any hard copies of this series. Bob Newell's excellent website will be its sole destination.**

Not only does this book represent the very best of *Solid Checkers*, *Key Openings* and *The Golden Dozen* but, as the astute player will quickly realise, it includes many additions and improvements, and even a number of corrections. In particular, in virtually all 484 games I have sought to reach a definite conclusion, and singularly avoid leaving the reader 'in the lurch.' Sometimes a bona fide endgame is unavoidable. Even here, I have striven for clarity. Hopefully too, the introduction of colour coding, a larger font size and a more spacious layout will meet with approval.

In this book comprehensive? Yes. Is it exhaustive? Absolutely not. As Alex Moiseyev's excellent book *Sixth* makes abundantly clear, in practice checkers is a game of limitless scope and depth. All I have sought to do is to provide a reliable defence against the major attacks in the 31 9-13 ballots. And believe me, that is hard enough! In any case, attempting to play the game by memory is doomed to failure. **'Checkers is fundamentally a test of what you can see, rather than what you can remember.'** (Dr Marion Tinsley)

That every single game ends in a draw is merely evidence of the ultimately sound nature of the game, and should not be misconstrued. Winning/losing opportunities abound throughout the text, as the attentive student will discover.

A word of explanation is required with regard to the computer-aided analysis. Although all credited to WCC Platinum, which did the donkey work, *in truth, they represent a joint effort between myself*, directing operations and intervening when I thought it necessary, *and the program*. There is, however, a danger here. Should any of the 'WCC Platinum' games prove to be inferior or even faulty, its authors might claim, with some justification, that: a) my laptop is not the fastest; b) I didn't let the program run for long enough; and c) I shouldn't have intervened. Let me then make my position clear. In the event that any of these games prove, as I believe they will, to be of lasting value, the program and its authors can take full credit. Where the converse is true, consider them to be the product of RJP!

I hope you enjoy reading this book as much as I have enjoyed writing it.

Richard Pask (30/8/10)

**BALLOT NUMBER 1: 9-13 21-17; 5-9**

**POWER: [56/44]**

**TYPE: GAYP\***

**GAMES: 8**

**TRUNK**

**9-13 21-17; 5-9** 25-21; 11-15[R](9) 29-25[R](6); 9-14[R](4) 23-18; 14-23 27-11; 8-15 17-14; 10-17 21-14; 12-16[R](3) 24-20 **(26-23; 16-19 23-16; 7-11 16-7; 3-26 30-23; 4-8 25-22; 8-11 24-19; 15-24 28-19; 6-10 to a draw);** 16-19 25-21; 4-8 32-27; 8-12 27-24; 3-8[R](2) 14-9; 7-11 26-23[R](1); 19-26 30-23; 6-10 31-26; 1-5 9-6; 2-9 23-18; 12-16 26-23; 8-12 24-19; 15-24 28-19; 9-14 18-9; 5-14 22-18; 13-17 18-9; 10-14. **Drawn. W. Hellman v A. Long 1948. #1**

**V1(T):** ... 31-27; 6-10 9-6; 2-9 27-23; 12-16 23-18; 1-5 26-23; 19-26 30-23 Into Trunk

**V2(T):** 12-16 20-11; 7-16 24-20; 3-7 20-11; 7-16 31-27; 1-5 14-10; 6-9 10-6; 16-20 6-1; 15-18 22-15; 2-6 1-10; 9-14 10-17; 13-31 27-23; 19-26 30-23; 31-26. **Drawn. R. Fortman v M. Tinsley 1949. #2**

**V3(T):** 4-8 26-23; 8-11 25-21; 11-16 24-19; 15-24 28-19; 16-20 32-27; 7-11 22-18; 13-17 30-26; 11-16 19-15; 17-22 26-17; 16-19 23-16; 12-19 27-23; 19-26 31-22; 20-24 15-10; 6-15 18-11; 24-27 14-10; 27-31 17-14; 2-6 22-17. **Drawn. H. Freedman v R. Jordan 1902. #3**

**V4(T):** 15-19 24-15; 10-19 23-16; 12-19 17-14; 9-18 22-15; 6-9 25-22; 9-14 22-18; 14-23 27-18; 8-12 32-27; 4-8 27-23; 12-16(5) 15-10; 7-14 18-9; 8-12 30-25; 16-20 23-16; 12-19 25-22; 1-5 22-17; 13-22 26-17; 5-14 17-10. **Drawn. R. King v H. Devlin 1997. #4**

**V5(4):** 1-6 23-16; 12-19 30-25; 7-11 31-27; 3-7 27-23; 19-24 28-19; 6-9 19-16; 11-20 25-22; 2-6 21-17; 7-10 23-19; 20-24 17-14. **Drawn. Analysis by D. Oldbury. #5**

**V6(T):** ... 23-18(7); 1-5 18-11; 8-15 24-19 (or 30-25; 3-8 24-19; 15-24 28-19; 7-11 into the next note); 15-24 28-19; 7-11 27-23 (30-25; 3-8 26-23; 9-14! 22-18; 13-22 18-9; 6-13 25-18; 11-15 18-11; 8-24 27-20; 10-15(A) to a draw); 3-8 32-28; 9-14 22-18; 13-22 26-17; 11-16 18-9; 6-22 30-26; 5-9 26-17; 9-14 29-25; 14-18 23-7; 2-11 17-14; 16-23 14-10; 11-16 10-7; 16-20 7-3; 23-27 31-24; 20-27 21-17; 27-31. Drawn. J. Horr v N. Banks 1912. #6

**V7(6):** ... 30-25(8); 9-14 24-19; 15-24 28-19; 6-9 INTO **9-13 21-17; 6-9**

**V8(7):** ... 24-19; 15-24 28-19; 8-11 23-18; 10-15 19-10; 7-23 27-18; 3-8 17-14; 1-5 30-25; 12-16 32-27; 16-19 14-10; 6-15 27-23; 11-16 18-11; 8-15 23-18; 16-20 18-11; 19-24 22-18; 24-27 31-24; 20-27 26-22; 27-31 11-8; 4-11 18-14; 9-18 22-8; 31-27 21-17; 13-22 25-18. Drawn. Analysis by F. Dunne. #7

**V9(T):** 9-14(10) 22-18 (there is a lot of scope after this break); 13-22 18-9; 6-13 26-17; 13-22 30-26; 11-15 (22-25 opens up a wide field of play, and is likely to be favoured by a crossboard player) 26-17; 8-11 29-25; 11-16 24-19; 15-24 28-19; 4-8 25-22; 8-11 22-18; 16-20 17-14; 10-17 21-14; 1-6 31-26; 11-16 26-22; 7-10 14-7; 3-10 22-17; 6-9 18-14; 9-18 23-7; 16-23 27-18; 2-11. Drawn. E. Hunt v A. Long 1936. #8

**V10(9):** 12-16(11) INTO **12-16 21-17; 9-13**

**V11(10):** 11-16 INTO **11-16 21-17; 9-13**

**A: Continue .... 31-26 (29-25 was played to a draw in an earlier game); 4-8 20-16; 12-19 20-16; 8-11 16-7; 2-11 26-22; 11-16 21-17; 5-9 32-27; 16-19 17-14!; 9-25 29-22; 13-17 22-13; 15-18 13-9. Drawn. R. Pask v WCC Platinum 2008.**

## BALLOT NUMBER 2: 9-13 21-17; 6-9

POWER: [52/48]

TYPE: 3-MOVE

GAMES: 6

### TRUNK

**9-13 21-17; 6-9** 25-21; 11-15[R](6) 30-25[R](5); 9-14 24-19; 15-24 28-19; 5-9 32-28; 7-11[R](3) 19-15; 10-19 17-10; 2-7 23-16; 11-20 27-23; 7-14 22-17; 13-22 26-10; 12-16[R](2) 23-18[R](1); 16-19 **(9-13 is well met with 18-15)** 21-17; 9-13 10-6 **(18-14? to a Black win: R. Pask v C. Brewer 1982 & L. Levitt v J. Grant 1995)** ; 1-10 18-15; 13-22 25-18; 10-14 18-9; 8-11 15-8; 4-11 9-6; 19-23 6-2 23-27. Drawn. W. Ryan v W. Hellman 1949. #9

**V1(T):** ... 25-22; 8-12 23-18; 9-13 18-14; 16-19 21-17; 19-23 10-7; 14-7 3-10; 23-27 31-24; 20-27 17-14; 27-31 22-18; 31-26 14-10. Drawn. Analysis by N. Rubin. #10

**V2(T):** 8-11 23-18; 11-16 21-17; 9-13 18-14; 13-22 25-18; 20-24 28-19; 16-23 29-25; 12-16 25-21; 16-20 21-17; 23-27 31-24; 20-27 10-7; 3-10 14-7; 4-8. Drawn. E. Hunt v A. Long 1936. #11

**V3(T):** 2-6 22-18 **(19-15 to a draw: T. Wiswell v A. Bernstein Learn Checkers Fast Page 79)**; 13-22 26-17; 8-11(4) 25-22; 12-16 19-12; 11-16 12-8; 4-11 27-24; 16-20 24-19; 10-15 19-10; 6-15 17-10; 7-14 28-24; 20-27 31-24; 1-5 29-25; 3-8 23-19; 14-23 19-10. Drawn. P. McCarthy v E. Bruch 1983. #12

**V4(3):** 7-11 25-22; 11-15 18-11; 8-24 28-19; 4-8 22-18; 8-11 27-24; 3-8 24-20; 10-15 19-10; 6-22 17-10; 9-14 10-7; 11-15 7-3; 1-6 31-27; 6-10 27-24; 15-18 23-19; 22-26 3-7; 8-11 7-16; 10-15 19-10; 12-28. Drawn. Analysis by WCC Platinum. #13

**V5(T):** ... 24-19; 15-24 28-19; 8-11 22-18; 13-22 26-17; 9-14 18-9; 5-14 29-25; 11-15 27-24; 4-8 25-22; 8-11 32-28; 11-16 24-20; 15-24 20-11 **(28-19 easier);** 7-16 28-19; 3-8 17-13; 8-11 22-18; 1-5 18-9; 5-14 31-26; 2-7 13-9; 11-15 9-6; 15-24 6-2; 7-11 2-6; 11-15 6-9; 15-18 23-19; 16-23 26-19; 24-27 9-6; 10-15 19-10. **Drawn. R. Hunt v M. Tinsley 1950. #14**

**V6(T):** 9-14 INTO **9-14 22-17; 6-9**

### BALLOT NUMBER 3: 9-13 22-17; 13-22

POWER: [51/49]

TYPE: 2-MOVE

GAMES: 8

#### TRUNK

**9-13 22-17; 13-22** 25-18; 11-15[R](8) 18-11; 8-15 21-17[R](5); 4-8 23-19[R](4); 5-9 17-13; 9-14 29-25; 8-11 26-23[R](1); 14-17 25-21; 17-22 21-17; 6-9 13-6; 2-9 17-13; 1-6 24-20; 15-24 28-19; 11-15 27-24; 7-11 32-28; 9-14 30-26; 15-18 26-17; 18-27 19-16; 12-19 24-8; 3-12 31-24; 14-21 13-9; 6-13 20-16; 12-19 24-6. Drawn. G. O'Connor v T. O'Grady 1927. #15

**V1(T):** ... 27-23(3); 15-18 19-15(2); 18-27 15-8; 12-16 32-23; 3-12 25-22; 16-19 24-15; 10-19 23-16; 12-19 31-27; 7-11 27-23; 11-16 22-18; 14-17 18-14; 17-22 26-17; 19-26 30-23; 1-5 14-10; 6-15 28-24; 2-6 17-14; 15-18 23-19; 16-23 24-19; 23-27 19-15; 27-31 14-10. Drawn. E. Hunt v A. Long 1936. #16

**V2(1):** ... 31-27; 11-15 19-16; 12-19 23-16; 15-19 24-15; 10-19 16-12 (27-23; also draws after 18-27 32-23; 14-18 23-14; 1-5 25-22!: correcting W. Hellman's 16-12 v M. Chamblee); 19-23 26-19; 3-8 12-3; 14-17 3-10; 6-31 25-22; 18-25 30-14; 31-26. Drawn. Analysis by A. Mantell. #17

**V3(1):** ... 26-22; 3-8 31-26; 15-18 22-15; 11-18 25-21; 7-11 24-20; 11-15 28-24; 8-11 32-28; 1-5 19-16; 12-19 21-17; 14-21 26-23; 19-26 30-7; 15-18. Drawn. M. Tinsley v C. Hollow 1949. #18

**V4(T):** ... 24-20; 15-19 23-16; 12-19 17-13; 10-15 29-25; 5-9 27-23; 8-12 23-16; 12-19 32-27; 7-10 20-16; 2-7 25-22; 9-14 27-23; 14-18 23-14; 10-17 31-27; 7-11 16-7; 3-10 27-23; 19-24 28-19; 15-24 23-19; 24-27 19-16; 27-31 16-11; 10-15 11-7; 15-19 7-2; 19-23 26-19; 17-26 30-23; 1-5 2-9; 5-14. Drawn. Analysis by WCC Platinum. #19

**V5(T):** ... 29-25(7); 4-8 25-22; 5-9 23-18; 8-11 26-23(6); 10-14 24-19; 15-24 28-19; 7-10 27-24; 10-15 19-10; 6-15 23-19; 14-23 19-10; 12-16 21-17; 16-20 17-13; 20-27 13-6; 2-9 31-24; 11-15 24-20; 9-13 20-16; 1-5 16-11; 5-9 11-7; 9-14 7-2; 14-17 2-7; 17-26 7-11; 26-31 11-27; 31-24 10-6. **Drawn. A. Jordan v T. Harrigan 1920. #20**

**V6(5):** ... 21-17; 9-14 18-9; 6-13 27-23; 2-6 32-27; 6-9 30-25; 9-14 25-21; 3-8 24-19; 15-24 28-19; 1-5 22-18; 13-22 26-17; 11-16 18-9; 5-14 19-15; 10-26 17-3; 26-30 3-7; 8-11 7-3; 11-15 3-7; 15-19 7-11; 16-20 11-15; 19-24 15-19; 24-28 27-23; 28-32 23-18; 32-27; 31-24; 20-27. **Drawn. G. O'Connor v S. Cohen 1926. #21**

**V7(5):** ... 24-19; 15-24 28-19 INTO **9-14 24-20; 11-16 (CR)**

**V8(T):** 6-9(9) INTO **10-15 22-18; 15-22**

**V9(8):** 12-16 (**10-15 is well met with 26-22, after which, to quote Newell Banks, 'Both sides are strong!'**) 29-25; 10-15 18-14; 16-19 23-16; 11-20 24-19; 15-24 28-19; 8-11 25-22; 4-8 22-18; 6-9 26-23; 8-12 30-26; 1-6 27-24; 20-27 31-24; 9-13 14-9; 5-14 18-9; 13-17 21-14; 6-13 26-22; 7-10 14-7; 3-10 32-28; 2-7 23-18. **Drawn. Analysis by A. Jordan. #22**

## BALLOT NUMBER 4: 9-13 22-18; 6-9

**POWER: [20/80]**

**TYPE: 3-MOVE**

**GAMES: 32**

### **TRUNK**

**9-13 22-18; 6-9** 25-22(17); 1-6 24-19(8); 11-15 18-11; 8-24 28-19; 4-8 23-18(5); 8-11 26-23; 11-16 30-26(2); 7-11 32-28; 16-20 19-15(1); 10-19 23-7; 3-10 26-23; 10-14 28-24; 2-7 24-19; 14-17 21-14; 6-10 31-26; 10-17 18-15; 9-14 15-10; 17-21 10-3; 21-25 3-7; 25-30 7-2; 30-25 2-6; 25-18 6-9; 13-17 19-16; 12-19 23-16; 17-22 26-10; 5-14. Drawn. M. Tinsley v A. Bernstein 1946. #23

**V1(T):** ... 19-16; 12-19 23-7; 2-11 29-25; 3-8 21-17; 8-12 26-23; 10-15 25-21; 6-10 27-24; 20-27 31-24; 9-14 18-9; 5-14 24-20; 11-16 20-11; 12-16 11-7; 15-19. Drawn. R. Fortman v R. Davies (P) 1985. #24

**V2(T):** ... 31-26(3); 10-14 29-25; 7-10 18-15; 3-8 22-18; 2-7 25-22; 14-17 21-14; 10-17 32-28; 17-21 28-24; 16-20 15-10; 7-14 19-15; 12-16 15-10; 6-15 18-4; 21-25 30-21; 14-17 21-14; 9-25 4-8; 25-30 8-12; 16-19 24-15; 5-9 15-10; 9-14 26-22; 14-17 22-18; 30-26. Drawn. Analysis by R. Ward. #25

**V3(2):** ... 29-25(4); 10-14 18-15; 14-18 23-14; 9-18 15-11; 16-23 22-15; 7-16 27-18; 16-19 25-22; 2-7 31-27; 3-8 18-14; 12-16 22-18; 13-17 14-9; 5-23 27-18; 17-22 15-11; 8-15 18-2; 6-9 2-6; 9-13 6-10; 22-26. Drawn. W. Edwards v R. Fortman (P) 1979. #26

**V4(3):** ... 27-24; 16-20 29-25; 20-27 31-24; 7-11 24-20; 3-7 32-27; 11-16 20-11; 7-16 18-15; 10-14 22-18; 13-17 30-26; 9-13 18-9; 5-14 15-11; 14-18 21-14; 13-17 19-15; 17-21 14-10; 21-30 23-14; 30-32 10-1. Drawn. R. Fortman v D. Oldbury (P) 1987. #27

**V5(T):** ... 27-24(7); 8-11 24-20; 11-15 19-16; 12-19 23-16; 7-11 16-7; 2-11 31-27; 10-14 22-17(6); 13-31 32-28; 31-24 28-1; 14-17 21-14; 9-18 30-26;

11-15 1-6; 15-19 26-22; 18-25 29-22; 19-23 6-10; 5-9 22-18; 23-26 10-14; 9-13 20-16; 26-30 18-15; 30-25. **Drawn. M. Chamblee v M. Tinsley 1947. #28**

**V6(5):** ... 27-24; 3-8 29-25; 14-17 21-14; 9-18 32-28; 6-9 24-19; 15-24 28-19; 9-14 22-15; 11-18 19-16; 8-12 16-11; 12-16 11-7; 16-19 7-2; 18-23 2-6; 23-27 26-23; 19-26 30-23; 27-31 23-19. **Drawn. R. King v R. Davies (P) 1985. #29**

**V7(5):** ... 22-18; 9-14 18-9; 5-14 INTO **9-13 24-19; 5-9**

**V8(T):** ... 24-20(12); 10-15 28-24(11); 7-10 29-25(10); 3-7 18-14; 9-18 23-14; 10-17 21-14; 6-10 24-19; 15-24 25-21; 10-17 21-14; 24-28 27-24; 2-6 24-19; 6-10 30-25; 10-17 25-21; 5-9 21-5; 7-10 5-1(9); 10-14 1-6; 14-17 6-10; 11-16 20-11; 8-24 32-27; 17-21 27-20; 21-25 22-17; 13-22 26-17; **Forms Endgame #1: BTP**

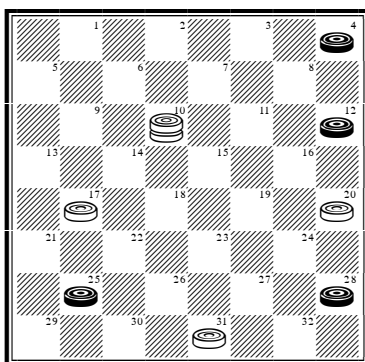

28-32 10-15; 32-28 17-14; 28-24 14-10; 25-30 10-6; 30-25 6-2; 25-22; 2-6 4-8; 6-10 24-28; 15-19 22-18; 10-7 18-22; 19-15 28-24; 7-10 24-28. **Drawn. M. Lieber v J. Alexander 1927. #30**

**V9(8):** ... 20-16; 11-20 22-18; 8-11 5-1; 11-16 26-23; 20-24 1-6; 24-27 31-24; 4-8 6-15; 16-20 18-14; 20-27 14-10; 27-31 10-7; 13-17 7-3; 31-26 3-7; 17-21 15-10; 26-22 10-15; 22-26. **Drawn. Analysis by WCC Platinum. #31**

**V10(8):** ... 23-19; 3-7 26-23; 9-14 18-9; 5-14 29-25 INTO **9-14 22-18; 10-15**

**V11(8):** ... 29-25; 6-10 18-14; 9-18 23-14; 10-17 21-14; 15-18 22-15; 11-18 27-23; 18-27 32-23; 12-16 20-11; 8-15 25-22; 15-18 22-15; 7-10 14-7; 2-27 31-24; 5-9 26-22; 9-14 24-19; 4-8 28-24; 8-11 24-20; 3-7 19-16; 11-15 16-12; 7-11 12-8; 15-18 22-15; 11-18. **Drawn. Analysis by D. Lafferty. #32**

**V12(8):** ... 30-25(13); Into Variation 17

**V13(12):** ... 23-19(15); 11-15 18-11; 7-23 26-19(14); 3-7 27-23; 8-11 31-26; 9-14 29-25; 4-8 24-20; 11-15 19-16; 12-19 23-16; 7-11 16-7; 2-11 32-27; 5-9 26-23; 15-18 22-15; 11-18 20-16; 8-12 16-11; 10-15 28-24; 6-10 11-7; 13-17 7-2; 9-13 30-26; 17-22 26-17; 13-29 21-17; 14-21 23-7. **Drawn. D. Oldbury v R. Fortman (P) 1989. #33**

**V14(13):** ... 27-18; 8-11 32-27; 4-8 26-23; 12-16 24-19; 8-12 30-26 Into Trunk

**V15(13):** ... 29-25; 11-15 18-11; 8-15 24-19(16); 15-24 28-19; 4-8 23-18; 7-11 18-15; 11-18 22-15; 12-16 19-12; 10-19 27-23; 2-7 23-16; 8-11 26-23; 11-20 23-19; 6-10 25-22; 20-24 30-26; 24-28 22-17; 13-22 26-17; 7-11 31-27; 9-13 17-14; 10-17 21-14; 13-17 27-23; 17-22 23-18; 22-26 19-15; 11-16 14-10; 26-31; 15-11. **Drawn. E. Zuber v R. Fortman (P) 1967. #34**

**V16(15):** ... 23-18; 7-11 26-23; 4-8 24-19; 15-24 27-20; 12-16 28-24; 10-15 32-28; 8-12 24-19; 15-24 28-19; 6-10 31-27; 3-7 18-15; 11-18 20-11; 7-16 22-6; 13-17 21-14; 9-18 23-14; 16-32 6-1; 32-27 14-10; 27-23; 25-22; 12-16 22-17. **Drawn. R. Fortman v W. Edwards (P) 1979. #35**

**V17(T):** ... 26-22[R](29); 1-6 30-26; 11-15[R](28) 18-11; 8-15 22-17[R](25); 13-22 25-11; 7-16 24-20[R](21); 3-8 20-11; 8-15 29-25[R](20); 4-8 25-22; 8-11 28-24(19); 9-14 24-20; 6-9 27-24(18); 9-13 23-19; 14-18 22-17;

13-22 26-17; 18-22 17-14; 10-17 21-14; 22-25 19-10; 11-15 31-26; 25-30 26-23; 30-26 23-19; 26-22. Drawn. Analysis by L. Burrows. #36

**V18(17):** ... 22-17; 15-18 17-13; 10-15 13-6; 2-9 23-19; 15-24 32-28; 18-23 26-19; 9-13 27-23; 5-9 31-26; 11-16 20-11; 24-27 26-22; 27-31 11-7; 31-27; 22-18; 27-24 19-15; 24-19. Drawn. Analysis by J. Cox. #37

**V19(17):** ... 27-24[R]; 9-13 24-20; 6-9 22-17; 13-22 26-17; 9-13 17-14; 10-17 21-14; 15-18 23-19; 18-23 31-27; 23-26 27-24; 11-15 19-10; 26-30 20-16; 12-19 24-15; 30-26 15-11; 26-23. Drawn. R. Chamberlain v A. Huggins (P) 1975. #38

**V20(17):** ... 28-24; 4-8 24-20; 8-11 29-25; 9-14 26-22; 6-9 22-17; 12-16 27-24; 15-18 31-26; 18-27 32-23; 11-15 20-11; 15-18 23-19; 18-22 25-18; 14-30 17-13; 10-14 13-6; 2-9; 11-7 14-17 21-14; 9-18. Drawn. E. Lowder v E. Hunt 1962. #39

**V21(17):** ... 29-25; 4-8 24-20; 8-11 27-24(23); 3-7 24-19(22); 9-14 26-22; 6-9 28-24; 9-13 22-18; 13-17 18-9; 5-14 32-28; 14-18 23-14; 16-23 24-19; 2-6 28-24; 23-27 31-26; 27-32 25-22; 32-27 22-13; 10-17 21-14; 6-10 14-9; 27-23 9-6; 23-16 26-23; 10-15 6-2; 16-19 23-16; 12-28 20-16; 11-20 2-18. Drawn. A. Long v H. Freyer 1939. #40

**V22(21):** ... 25-22; 9-14 22-17; 14-18 23-14; 6-9 31-27; 9-18 17-14; 10-17 21-14; 11-15 20-11; 7-16 14-10; 16-20 26-23; 12-16 23-14; 16-19 10-7; 2-11 14-10; 19-23 27-18; 20-27 32-23; 15-22. Drawn. Analysis by V. Davis. #41

**V23(21):** ... 26-22(24); 9-13 27-24; 3-7 24-19; 10-14 28-24; 6-10 Into Variation 21

**V24(23):** ... 25-22; 10-14 22-17; 14-18 23-14; 9-18 27-23; 18-27 32-23; 3-7 28-24; 11-15 20-11; 7-16 24-20; 16-19 23-16; 12-19 26-23; 19-26 31-22. Drawn. M. Tinsley v Chinook 1992. #42

**V25(17):** ... 24-20(27); 7-11 23-19; 15-24 28-19; 3-7 (11-15 may draw too after 32-28; 15-24 28-19; 4-8 27-23; 8-11 22-18; 9-14 18-9; 5-14 19-16; 12-19 23-7; 2-11 26-22; 6-9 31-27; 3-8 27-23; 8-12 23-19)

27-23; 4-8 32-28(26); 9-14 20-16; 11-20 19-15; 10-19 23-16; 12-19 22-17; 13-22 26-3; 8-12 31-26; 6-10 25-22; 20-24 3-8; 24-27 8-11; 27-31 11-15; 19-23 26-19; 31-26 15-6; 26-17 21-14; 2-18. Drawn. Analysis by M. Tinsley. #43

**V26(25):** ... 23-18 (32-27; 9-14! 22-18; 6-9 26-22 same!); 10-14 26-23; 6-10 32-27; 2-6 27-24; 14-17 21-14; 10-26 31-22; 6-10 25-21; 10-14 19-15; 13-17 22-6; 7-10 18-9; 10-26 29-25; 5-14 25-22; 26-31 22-17; 14-18 6-2; 31-27 17-14; 18-23 14-9; 23-26 2-6; 12-16 6-10; 8-12. Drawn. W. Hellman v D. Oldbury 1965. #44

**V27(25):** ... 23-18; 7-11 27-23; 3-7 24-20; 12-16 32-27; 4-8 27-24; 8-12 24-19; 15-24 28-19; 9-14 18-9; 5-14 22-18; 11-15 18-9; 15-24 20-11; 7-16 23-18; 16-20 26-22; 24-27 31-24; 20-27 9-5; 27-31 5-1; 12-16 21-17; 31-26 25-21; 16-20 18-14; 26-30 14-7; 2-11 1-10; 30-25 10-15; 11-18 22-15; 13-22. Drawn. Analysis by WCC Platinum. #45

**V28(17):** 11-16 18-14; 9-18 23-14; 10-17 21-14; 8-11 25-21; 6-9 29-25; 9-18 22-8; 4-11 27-23; 11-15 32-27; 16-20 25-22; 7-10 23-18; 3-7 18-11; 7-16 22-18; 10-14 18-9; 5-14 26-22; 16-19 24-15; 14-18 15-11; 18-25 11-8; 25-30 8-3; 30-25 3-8; 25-22 28-24; 2-7 24-19; 7-10 8-11; 10-14 11-15; 22-25. Drawn. Analysis by J. McGill. #46

**V29(17):** ... 18-14; 9-18 23-14; 10-17 21-14; 12-16 26-22(36); 11-15 22-18(33); 15-22 25-18; 1-6 29-25 (27-23 gets 16-19!); 6-10 25-21; 10-17 21-14; 2-6 27-23(32); 13-17 24-19(31); 8-12 31-26(30); 4-8 18-15; 7-10 14-7; 3-10 23-18; 16-23 26-19; 5-9 28-24; 10-14 24-20; 14-23 20-16; 9-14 16-11; 14-18 11-4; 6-9 4-8; 9-14 8-11; 23-27 32-23; 18-27 15-10; 27-32 11-15; 32-28 10-6; 17-22 15-10; 14-18 10-14; 18-23 14-18; 22-25 30-21; 28-32 18-27; 32-16. Drawn. Analysis by L. Taylor. #47

**V30(29):** ... 32-27; 17-21 31-26; 4-8 19-15; 7-10 14-7; 3-19 27-24; 6-9 24-15; 9-14 18-9; 5-14 23-19; 16-23 26-19. Drawn. Analysis by WCC Platinum. #48

**V31(29):** ... 31-26; 8-12 32-27; 4-8 24-19; 17-21 Into Variation 30

**V32(29):** ... 24-19; 16-23 14-9; 5-14 18-2; 8-12 (7-10? ... gets 28-24!  
**WW: RJP)** 2-11; 3-8 27-18; 8-22 31-27; **Forms Endgame #2: BTP**

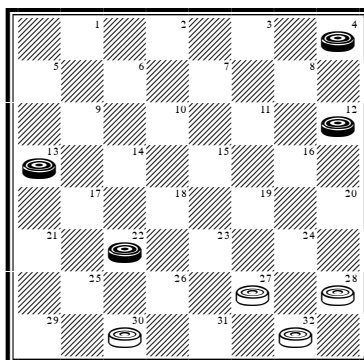

4-8 27-23; 22-26 23-19; 26-31 19-15; 13-17 15-10; 8-11 10-6; 11-16 6-2;  
 16-19 2-7; 17-22 7-11; 19-23 11-15; 31-27 15-18; 22-26. **Drawn. Analysis  
 by WCC Platinum. #49**

**V33(29):** ... 24-20(35); 16-19 27-24; 19-23 24-19; 15-24 28-19; 1-6  
 22-17(34); 13-22 25-18; 6-10 14-9; 5-14 18-9; 8-12 29-25; 7-11 25-22;  
 3-8 19-16; 12-19 9-5; 19-24 5-1; 10-15 1-5; 15-19 5-9; 11-15 32-28;  
 23-27 30-26; 27-32 26-23; 19-26 28-10. **Drawn. J. Mourning v E. Whit-  
 ing (P) 1958. #50**

**V34(33):** ... 25-21; 8-12 22-18; 6-9 29-25; 3-8 25-22; 7-11 32-28 (**or  
 19-15/19-16**); 11-15 19-10; 12-16 20-11; 8-15 18-11; 9-25 10-7; 25-29  
 7-3; 25-29 3-8; 2-7 11-2; 4-11 28-24; 11-15 2-6; 15-18 21-17; 13-22  
 30-21. **Drawn. Analysis by W. Hellman. #51**

**V35(33):** ... 27-23; 16-19 23-16; 7-11 16-7; 3-26 30-23; 5-9 25-22; 9-14  
 32-27; 8-11 24-19; 15-24 28-19; 2-7 29-25; 7-10 22-18; 1-5 18-9; 5-14  
 25-22; 11-15 27-24; 4-8 19-16; 8-12 16-11; 14-17 23-19; 17-26 31-22;  
 12-16 19-12; 10-14 11-7; 14-17. **Drawn. M. Tinsley v W. Hellman 1955.  
 #52**

**V36(29):** ... 26-23(38); 16-19 23-16; 11-20 24-19; 8-11 27-23; 4-8  
 25-21(37); 1-6 29-25; 8-12 23-18 (**25-22; 6-9 22-18; 12-16 19-12; 11-15**

**18-11; 9-27 32-23; 7-16 30-26 – 31-27!; 2-6! -; 2-7 26-22; 7-10 31-27; 10-14 28-24 5-9 draws); 11-16 25-22; 16-23 14-9; 5-14 18-9; 6-10 9-5; 12-16 31-27; 16-19 27-18; 19-23. Drawn. D. Oldbury v B. Case (P) 1961. #53**

**V37(36):** ... 23-18; 8-12 19-15; 11-16 15-11; 20-24 28-19; 16-23 11-8; 12-16 18-15; 3-12 15-10; 7-11 10-7; 16-19 7-3; 11-16 3-8; 19-24 14-10; 16-20 10-7; 2-11 8-15; 24-27 31-24; 20-27 15-19; 13-17 19-26; 27-31 26-23; 31-26 23-27; 17-21 30-23; 21-30 27-31; 5-9 32-27; 1-6 23-19; 9-14 19-15; 6-9. Drawn. M. Tinsley v P.Thompson 1960. #54

**V38(36):** ... 24-20; 1-6 25-22 (**28-24, as played in Game #31 of *The Legendary MFT*, looks wide open for a Black improvement**) INTO **9-13 23-18; 12-16**

## BALLOT NUMBER 4A: 9-13 22-18; 10-14

**POWER: [20/80]**

**TYPE: 3-MOVE**

**GAMES: 46**

### **TRUNK**

**9-13 22-18; 10-14** 18-9; 5-14 26-22[R](20); 6-9 22-18[R](18) 7-10 25-22[R](5); 1-5 29-25; 3-7 31-26[R](2); 11-15 18-11; 8-15 24-20; 14-18 23-14; 9-18 27-24[R](1); 2-6 24-19; 15-24 28-19; 18-23 22-18; 6-9 18-15; 10-14 15-10; 7-11 10-7; 23-27 32-23; 14-17 21-14; 9-27 7-3; 27-32 26-23; 13-17 23-18; 17-22 19-16; 12-19 3-7; 22-29 7-23; **Forms Endgame #3: BTP**

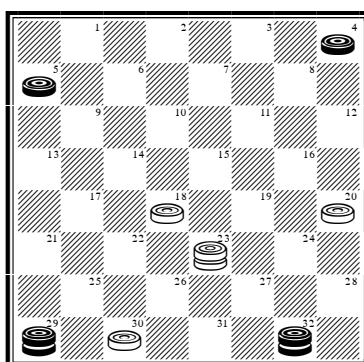

5-9 18-15; 9-14 15-10; 14-17 10-7; 17-21 7-3; 29-25 23-18; 32-27 20-16; 27-24 16-11; 24-19 11-7; 19-16 7-2; 16-12 3-7; 4-8 7-10; 8-11. **Drawn.**  
**Analysis by A. Lyman. #55**

**V1(T):** ... 21-17; 4-8 27-24; 7-11 26-23; 18-27 32-23; 5-9 23-18; 12-16 25-21; 16-19 30-26; 2-7 26-23; 19-26 17-14; 10-17 21-5; 26-31 20-16; 11-27 18-2. **Drawn. Analysis by WCC Platinum. #56**

**V2(T):** ... 24-19; 11-15 18-11; 8-24 28-19; 14-17 21-14; 10-26 31-22; 7-10 22-18(4); 9-14 18-9; 5-14 25-22; 14-17 22-18; 4-8 18-14; 17-22 14-7; 2-11 19-15; 11-18 23-14; 8-11 14-10; 11-15 27-24; 15-18 **Forms Endgame #4: WTP**

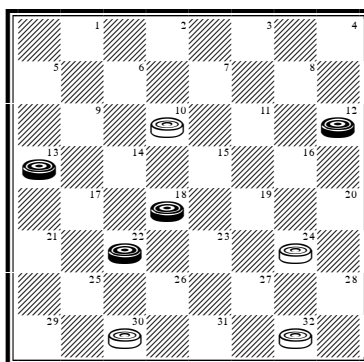

... 10-7(3); 18-23 24-19; 22-26 19-15; 26-31 15-10; 13-17 7-2; 17-22 10-7; 31-27 7-3; 22-26 2-6; 26-31 6-10; 31-26 10-15; **27-24!** 15-18; 24-27 3-7; 12-16 7-11; 16-20 11-15; **20-24!** 15-11; 24-28 11-15. **Drawn. Analysis by WCC Platinum. Key Endgame #26. #57**

**V3(2):** ... 32-27; 12-16 10-7; 13-17 7-3; 17-21 3-7; 16-20 24-19; 21-25 30-21; 22-26. **Drawn. Analysis by A. Lyman. #58**

**V4(2):** ... 25-21; 4-8 22-18; 9-14 18-9; 5-14 23-18; 14-23 27-18; 8-11 18-14; 10-17 21-14; 13-17 14-9; 17-22 9-5; 11-16 19-15; 16-19 15-10; 12-16. **Drawn. R. Vanderpool v L. Balderson (P) 1997. #59**

**V5(T):** ... 24-19(11); 3-7 28-24(8); 1-5 25-22; 11-15 18-11; 8-15 30-25(6); 7-11 32-28; 2-7 22-18; 15-22 25-18; 14-17 21-14; 10-17 18-14; 9-18 23-14; 17-22 27-23; 13-17 23-18; 17-21 19-15; 12-16 15-8; 4-11 24-20; 16-19 31-27; 19-23 27-24; 23-27 24-19; 27-31 19-15; 31-26 15-8; 22-25 29-22; 26-10 8-3. **Drawn. N. Profitt v G. Miller (P) 1997. #60**

**V6(5):** ... 29-25(7); 7-11 32-28; 4-8 30-26; 2-7 24-20; 15-24 28-19; 11-15 20-16 (**against 19-16; 12-19 23-16; 14-17 draws**); 15-24 27-20; 12-19 23-16; 14-17 21-14; 10-17 26-23; 17-26 31-22; 8-12 16-11; 7-16 20-11;

12-16 11-7; 16-20 25-21; 20-24 22-18; 9-14 18-9; 5-14. [Drawn. Analysis by WCC Platinum. #61](#)

**V7(6):** ... 30-26 (against 32-28; 4-8 draws); 14-18 23-14; 9-25 29-22; 5-9 27-23; 9-14 22-17; 13-22 26-17; 7-11 31-26; 15-18 17-13; 18-27 32-23; 11-15 26-22; 2-7 13-9; 12-16 19-12; 14-18 23-14; 10-26. [Drawn. Analysis by WCC Platinum. #62](#)

**V8(5):** ... 27-24; 11-15 18-11; 8-15 31-26(9); 7-11 25-22; 1-5 29-25; 2-7 24-20; 15-24 28-19; 14-17 21-14; 9-27 32-23; 11-15 19-16; 12-19 23-16; 5-9 16-11; 7-16 20-11; 9-14 11-7; 14-17 7-2; 17-21 2-7; 10-14 7-10; 15-18. [Drawn. G. W. Miller v J. Lattimer \(P\). 1997. #63](#)

**V9(8):** ... 30-26(10); 1-5 32-27; 4-8 19-16; 12-19 23-16; 14-17 21-14; 10-17 26-23; 8-12 16-11; 7-16 24-19; 15-24 27-11; 12-16 11-8; 9-14 28-24; 17-21 25-22; 16-20 22-18; 20-27 18-9; 5-14 31-24. [Drawn. Analysis by WCC Platinum. #64](#)

**V10(9):** ... 25-22; 1-5 32-27; 4-8 30-25; 8-11 22-18; 15-22 25-18; 13-17 24-20; 17-22 27-24; 14-17 21-14; 10-17 19-15; 11-16 20-11; 7-16 24-20; 16-19 23-16; 12-19 20-16; 9-13 16-11; 19-23 11-7; 2-11 15-8; 22-26 31-22; 17-26. [Drawn. Analysis by WCC Platinum. #65](#)

**V11(5):** ... 24-20; 3-7 25-22(12); 1-5 28-24; 14-17 21-14; 10-26 31-22; 7-10 29-25; 2-6! (threatening 13-17) 25-21; 10-14 23-19; 14-23 27-18; 6-10 30-25; 9-14 18-9; 5-14 32-28; 11-16 20-11; 8-15 24-20; 15-24 28-19; 4-8 20-16; 8-11 16-7; 14-17 21-14; 10-26. [Drawn. Analysis by V. Davis. #66](#)

**V12(11):** ... 27-24; 11-16 20-11; 8-22 25-18; 4-8 24-19(15); 8-11 29-25(13); 13-17 25-22; 17-26 31-22; 11-15 18-11; 7-16 30-26; 2-7 28-24; 16-20 22-17; 20-27 19-15; 10-19 23-16; 12-19 32-16; 7-10 16-11; 9-13 26-22; 1-6 11-7; 14-18 22-15; 13-22 15-11; 6-9 7-2. [Drawn. Analysis by WCC Platinum. #67](#)

**V13(12):** ... 28-24; 13-17 24-20(14); 1-5 30-25; 9-13 18-9; 5-14 32-28; 11-15 20-16; 15-24 28-19; 10-15 19-3; 12-26 31-22; 17-26 3-8; 14-18.  
**Drawn. Analysis by WCC Platinum. #68**

**V14(13):** ... 30-26; 1-5 26-22; 17-26 31-22; 9-13 18-9; 5-14 22-18; 14-17 21-14; 10-17 19-15; 11-16 15-10; 7-14 18-9; 17-22 9-5; 22-26 24-20; 16-19 23-16; 12-19 29-25. **Drawn. Analysis by WCC Platinum. #69**

**V15(12):** ... 29-25(17); 8-11 25-22; 11-16 24-19; 7-11 32-27; 16-20 30-25(16); 11-16 18-15; 1-5 15-6; 14-18 22-15; 13-17 21-14; 9-18 23-14; 2-18 27-24; 20-27 31-24; 16-23 15-10. **Drawn. Analysis by WCC Platinum. #70**

**V16(15):** ... 30-26; 11-16 19-15; 10-19 22-17; 13-22 26-10; 19-26 31-22; 16-19 18-15; 9-14 15-11; 2-6 10-7; 6-10 7-2; 10-15 22-17; 1-5 17-10; 19-24 28-19; 15-31. **Drawn. E. Lowder v J. Morrison 1996. #71**

**V17(15):** ... 24-20; 1-5 29-25; 8-11 25-22; 10-15 28-24; 12-16 21-17; 14-21 32-28; 16-19 23-16; 7-10 16-7; 2-11 31-27; 10-14 27-23; 14-17 23-19; 17-26 19-10; 26-31 24-19; 9-14 18-9; 5-14 10-7; 31-27 7-3; 14-17 3-7; 27-24 7-16; 24-15 16-19; 15-24 28-19. **Drawn. Analysis by WCC Platinum. #72**

**V18(T):** ... 24-19; 7-10 30-26; 11-16 22-18(19); 2-6 18-15; 14-18 23-7; 16-30 7-2; 8-11 15-8; 4-11 27-23; 1-5 25-22; 30-25 2-7; 25-27 7-16; 12-19 32-16; 13-17; 21-14; 9-18 31-26; 6-10 26-22; 18-25 29-22. **Drawn. Analysis by WCC Platinum. #73**

**V19(18):** ... 22-17; 13-22 26-17; 8-11 17-13; 1-5 13-6; 2-9 25-22; 9-13 29-25; 3-7 22-18; 13-17 18-9; 5-14 28-24; 16-20 25-22; 17-26 31-22; 11-16 22-17; 4-8 17-13; 14-17 21-14; 10-17 13-9; 7-10 9-6; 10-14 6-2; 17-22 2-6; 14-17 6-9; 22-26 23-18; 16-23 32-28; 23-32 9-13; 20-27 13-24. **Drawn. R. Vanderpool v C. Marshall (P) 1998. #74**

**V20(T):** ... 25-22(36); 11-15 30-25(25); 6-9 22-18(21); 15-22 26-10; 7-14 25-22; 8-11 24-20; 1-5 29-25; 2-6 28-24; 3-7 22-18; 6-10 24-19; 14-17 21-14; 10-17 25-22; 17-26 31-22 7-10 22-17; 13-22 18-15; 11-18 23-7;

22-26 19-15; **4-8!** 7-2; 26-30 2-6; 9-13 6-10; 5-9 10-6; 30-26 32-28; 9-14 6-9; 14-17 9-14; 17-21 27-24; 21-25 24-19; 26-31 20-16; 31-27 14-18; 25-30 16-11; 30-26 11-4; 26-23 18-14; 23-16. **Drawn. Analysis by WCC Platinum. #75**

**V21(20):** ... 22-17(23); 13-22 26-10; 7-14 25-22; 3-7 29-25(22); 1-6 22-17; 6-10 17-13; 15-18 13-6; 2-9 24-19; 7-11 27-24; 18-27 32-23; 11-15 25-22; 8-11 24-20; 15-24 28-19; 11-15 22-17; 15-24 17-13; 10-15 13-6; 15-18 23-19; 18-22 6-2; 22-25 2-7; 14-18. **Drawn. G. W. Miller v R. Vanderpool (P) 1997. #76**

**V22(21):** ... 22-17; 7-10 17-13; 2-7 13-6; 14-18 23-14; 10-17 21-14; 1-17 29-25; 15-18 25-21; 17-22 21-17; 22-25 27-23; 18-27 32-23. **Drawn. R. King v R. Hallett 2006. #77**

**V23(21):** ... 24-19; 15-24 28-19; 8-11 27-24; 7-10 22-18; 11-16 26-22(24); 1-5 18-15; 3-8 15-6; 14-17 21-14; 9-27 32-23; 2-9 25-21; 9-14 29-25; 16-20 31-27; 5-9 19-15; 8-11 15-8; 4-11 24-19; 11-16 22-18; 13-17 18-15; 9-13 15-11; 14-18 21-14; 13-17 14-10; 17-21 23-14; 16-32 25-22. **Drawn. Analysis by WCC Platinum. #78**

**V24(23):** ... 32-28; 4-8 24-20; 8-11 28-24; 2-6 25-22; 10-15 19-10; 6-15 22-17; 15-22 17-10; 9-14 26-17; 13-22 24-19; 11-15 20-11; 15-24 11-7; 14-18 23-14; 22-26 31-22; 1-6 10-1; 3-26 29-25. **Drawn. Analysis by WCC Platinum. #79**

**V25(20):** ... 22-18(27); 15-22 26-10; 7-14 29-25; 6-10 25-22; 3-7 31-26; 8-11 24-20; 1-5 28-24; 4-8 24-19; 11-15 19-16; 12-19 23-16; 15-19 22-18(26); 14-23 27-18; 8-12 18-14; 10-17 21-14; 13-17 16-11; 7-16 20-11; 2-6 11-7; 6-9 14-10; 9-13 7-2; 17-22 26-17; 13-22 2-7; 19-23 7-11; 5-9 10-6; 9-13 6-2; 22-26 2-6; 26-31 6-10 **Forms Endgame #5: BTP** **Drawn. Analysis by WCC Platinum. Key Endgame #35. #80**

**V26(25):** ... 27-23; 19-24 16-12; 8-11 12-8; 24-27 8-3; 27-31 23-18; 14-23 26-19; 11-15 19-16; 5-9 16-11; 7-16 20-11; 9-14 3-7; 14-17 7-14; 17-26 30-23; 31-26. **Drawn. T. Sheehan v N. Proffitt (P) 1997. #81**

**V27(25):** ... 22-17(28); 13-22 26-10; 7-14 29-25; 6-10 25-22; 8-11 24-20; 1-6 27-24; 4-8 22-17; 15-18 24-19; 18-27 32-23; 11-15 30-26; 15-24 28-19; 8-11 19-16; 12-19 23-7; 2-11 26-23; 3-8 31-26; 8-12 20-16; 11-20 26-22; 12-16 22-18; 16-19 18-2; 19-26. Drawn. Analysis by WCC Platinum. #82

**V28(27):** ... 24-19(30); 15-24 28-19; 6-10 22-18; 1-5 18-9; 5-14 29-25; 8-11 25-22; 11-15 32-28(29); 15-24 28-19; 14-17 21-14; 10-17 23-18; 4-8 27-23; 8-11 19-15; 12-16 15-8; 3-12 18-15; 16-19 23-16; 12-19 26-23; 19-26 30-23; 17-26 31-22. Drawn. G. Miller v W. Wilkins (P) 1997. #83

**V29(28):** ... 23-18; 14-23 27-11; 7-23 26-19; 4-8 22-18; 3-7 31-26; 8-11 18-14; 10-17 21-14; 11-16 14-9; 16-23 26-19; 7-11 9-5; 13-17 5-1; 17-22 1-5; 11-16 19-15; 16-19 15-10; 12-16 10-6; 2-9 5-14; 22-26 30-23; 19-26 14-18; 26-31 18-15; 31-26 32-27; 16-20. Drawn. M. Rex v W. McQueen (P) 1974. #84

**V30(28):** ... 29-25(31); 6-10 24-19; 15-24 28-19; 8-11 22-18; 1-5 18-9; 5-14 Into Variation 28

**V31(30):** ... 24-20(34); 7-10 23-19(32); 15-24 28-19; 8-11 27-23; 11-15 32-28; 15-24 28-19; 4-8 30-25; 6-9 19-16; 12-19 23-16; 1-5 26-23 8-11 16-7; 2-11 22-18; 3-7 25-22; 14-17 21-14; 10-26 31-22; 7-10 29-25; 10-14 25-21; 14-17 21-14; 11-15 18-11; 9-25. Drawn. N. Banks v W. Ryan 1937. #85

**V32 (31):** ... 30-25; 8-11 22-17(33); 13-22 25-9; 6-13 29-25; 2-6 25-22; 6-9 27-24; 9-14 24-19; 15-24 28-19; 11-15 32-28; 15-24 28-19; 4-8 22-18; 1-5 18-9; 5-14 26-22; 3-7. Drawn. Analysis by W. Hellman. Classic Late Midgame #8. #86

**V33(32):** ... 22-18; 15-22 25-9; 1-5 29-25; 5-14 25-22; 3-7 22-17; 13-22 26-17; 6-9 17-13; 11-15 13-6; 2-9 27-24; 9-13 24-19; 15-24 28-19; 7-11 31-26; 11-15 32-28; 15-24 28-19; 4-8 26-22; 13-17 22-13; 8-11. Drawn. Analysis by W. Ryan. Classic Late Midgame #1. #87

**V34(31):** ... 23-19(35); 7-10 27-23; 8-11 24-20; 15-24 28-19 Into Variation 31

**V35(34):** ... 23-18; 14-23 26-10; 6-15 24-19; 15-24 28-19; 8-11 27-23; 11-16 22-18; 4-8 29-25; 8-11 25-22; 7-10 31-26; 1-5 18-14; 10-17 21-14; 2-6 22-18; 6-10 14-7; 3-10 32-28; 10-14 18-9; 5-14 26-22; 16-20 22-18; 14-17 19-15; 11-16 18-14; 17-22 14-9. Drawn. Analysis by WCC Platinum. #88

**V36(20):** ... 24-19(47); 6-10 25-22; 11-15 28-24(44); 7-11 22-17(41); 13-22 26-17; 3-7 29-25; 11-16 17-13(39); 1-6 21-17; 14-21 25-22; 15-18 (8-11!?) 22-15; 8-11 15-8; 4-11 24-20(37); 10-14 27-24; 7-10 31-26; 14-17 23-18; 16-23 26-19; 17-22 32-28; 22-26 30-23; 6-9 13-6; 2-9 18-15; 11-27 19-16; 12-19 24-6. Drawn. K. Todd v M. Kemmerer (P) 1976. #89

**V37(36):** ... 31-26; 10-14 26-22; 14-17 22-18; 16-20 18-15(38); 11-18 23-14; 7-10 14-7; 2-11 32-28; 11-16 19-15; 17-22 15-11; 6-10 11-7; 10-15 7-2; 15-18 2-7; 18-23 27-18; 20-27. Drawn. A. Millhone v G. Lindsay 2006. #90

**V38(37):** ... 19-15; 11-16 15-11; 16-19 24-15; 7-16 15-11; 6-10 11-8; 17-22 8-3; 22-25 3-8; 25-29 8-11; 29-25 27-24; 20-27 11-20; 25-22 20-24; 22-15 24-31; 22-15; 2-6. Drawn. Analysis by WCC Platinum. #91

**V39(36):** ... 25-22; 1-6 22-18(40); 15-22 19-15; 10-26 17-1; 7-10 30-23; 10-15 24-19; 15-24 27-11; 8-15 23-18; 15-19 18-14; 19-23 1-5; 23-26 14-10; 26-30 5-9; 22-25 10-6; 25-29 6-1. Drawn. Analysis by WCC Platinum. #92

**V40(39):** ... 17-13; 14-18 23-14; 16-23 27-11; 10-26 30-23; 8-15 21-17; 7-10 32-28; 15-19 23-16; 12-19 24-15; 10-19 31-27; 4-8 17-14; 6-10 14-7; 2-11. Drawn. Analysis by WCC Platinum. #93

**V41(36):** ... 30-25; 1-5 22-17(42); 13-22 25-9; 5-14 26-22; 11-16 22-17; 16-20 29-25; 8-11 17-13; 11-16 25-22 (against 13-9; 3-7 9-5; 4-8 25-22;

**8-11 draws easily); 3-7 22-17; 2-6 13-9 (against 23-18; 15-22 19-15; 10-28 17-3; 4-8 3-7; 8-11 draws); 6-22 23-18; 14-23 27-2; 16-23 2-6; 20-27 6-15; 22-26 31-24; 26-31. Drawn. Analysis by WCC Platinum. #94**

**V42(41): ... 22-18(43); 15-22 25-9; 5-14 26-22; 3-7 22-18; 14-17 21-14; 10-17 18-14; 11-16 14-9; 17-22 9-5; 7-10 5-1; 10-14 1-5; 14-17 24-20; 22-26 20-11; 8-24 27-20; 4-8 31-22; 17-26 5-9; 13-17 23-19. Drawn. Analysis by WCC Platinum. #95**

**V43(42): ... 32-28 INTO 9-13 23-19; 6-9**

**V44(36): ... 29-25(45); 15-24 28-19; 8-11 22-18; 1-5 18-9; 5-14 Into Variation 28**

**V45(44): ... 27-24(46) INTO 9-13 23-19; 6-9**

**V46(45): ... 30-25; 15-24 28-19; 1-5 22-18; 8-11 18-9; 5-14 26-22; 14-17 21-14; 10-26 31-22; 11-16 22-17; 13-22 25-18; 4-8 29-25; 8-11 25-22; 7-10 22-17; 16-20 17-13; 3-7 13-9; 11-15 18-11; 7-16 9-5; 2-7 5-1; 7-11 1-6; 11-15 27-24; 20-27 32-28; 15-24 6-15; 16-19 23-16; 12-19 15-11. Drawn. Analysis by WCC Platinum. #96**

**V47(36): ... 24-20; 7-10 28-24(52); 11-15 23-18(51); 14-23 27-11; 8-15 21-17; 13-22 25-11; 3-8 11-7; 2-11 26-23; 11-15 31-26(48); 8-11 26-22; 6-9 29-25; 9-14 25-21; 1-6 30-26; 4-8 22-17; 15-18 24-19; 18-27 32-23; 11-15 26-22; 15-24 22-18; 6-9 17-13; 24-27 13-6; 27-31 18-9; 10-15 6-2; 31-27 2-7; 27-18 7-11; 18-14. Drawn. Analysis by W. Ryan. #97**

**V48(47): ... 32-28(49); 15-19 23-16; 12-19 24-15; 10-19 30-26; 8-12 29-25; 6-10 25-22; 4-8 22-18; 8-11 31-27; 10-15 18-14; 15-18 14-10; 11-15 10-7; 12-16 20-11; 18-23 27-18; 15-31. Drawn. K. Todd v J. Gibson (P) 1976. #98**

**V49(48): ... 30-26 (29-25; 15-19 23-16; 12-28 20-16 also strong); 10-14 29-25(50); 8-11 25-22; 6-10 32-28; 4-8 23-19; 1-6 26-23; 4-8**

32-28; 15-18 22-15; 11-27 19-16; 12-19 24-15; 10-19 31-15. Drawn. Analysis by WCC Platinum. #99

**V50(49):** ... 32-28; 15-18 31-27; 12-16 20-11; 8-15 24-20; 6-9 28-24; 1-6 20-16; 9-13 16-11; 6-10 11-7; 13-17 23-19; 18-22 26-23; 22-26 7-2; 26-31 2-6; 17-21 6-9; 15-18 9-6; 10-15 19-10; 31-26 23-19; 26-23. Analysis by A. Mantell. #100

**V51(47):** ... 23-19; 8-11 25-22 INTO **9-13 22-18; 11-15**

**V52(47):** ... 26-22(53); 6-9 22-18 Into Variation 11

**V53(52):** ... 25-22; 11-15 Into Variation 31

## BALLOT NUMBER 5: 9-13 22-18; 10-15

POWER: [30/70]

TYPE: 2-MOVE

GAMES: 12

### TRUNK

**9-13 22-18; 10-15** 25-22[R](15); 6-10 23-19(9); 11-16 18-11; 16-23 27-18; 8-15 18-11; 7-16 22-18; 4-8 29-25(2); 8-11 18-14; 10-17 21-14; 3-7 32-27; 1-6 26-23(1); 13-17 24-20; 6-10 31-26; 17-21 27-24; 10-17 25-22; 11-15 22-13; 16-19 23-16; 12-19 20-16; 7-11 16-7; 2-11 26-23; 19-26 30-23; 21-25 24-20; 25-30 28-24; 30-26 23-19; 26-23 19-10; 11-15. Drawn. W. Hellman v B. Case 1963. #101

**V1(T):** ... 27-23; 6-10 25-21; 10-17 21-14; 2-6 23-18; 16-20 24-19; 6-10 31-27; 10-17 19-15; 11-16 18-14; 17-22 26-17; 13-22 15-11; 5-9 14-5; 7-10 5-1; 10-15 30-26; 22-31 1-6; 31-24 28-10; 20-24. Drawn. B. Case v W. Hellman 1963. #102

**V2(T):** ... 24-20(4); 16-19 32-27; 3-7 29-25(3); 8-11 27-24; 19-23 26-19; 11-15 18-11; 7-23 25-22; 1-6 22-18; 10-14 18-9; 5-14 20-16; 12-19 24-15; 14-17 21-14; 6-10 15-6; 2-18. Drawn. B. Case v D. Oldbury (P) 1961. #103

**V3(2):** ... 18-14; 10-17 21-14; 8-11 27-23; 11-15 23-16; 12-19 31-27; 15-18 29-25; 1-6 27-24; 19-23 26-19; 18-23 25-22; 6-10 14-9; 5-14 22-18; 14-17 19-16; 7-11 14-7; 2-11 18-14; 10-15 14-10 23-27; 10-7 27-31; 7-2 31-27; 2-7 11-16 20-11; 27-20. Drawn. M. Tinsley v Chinook 1992. #104

**V4(2):** ... 18-15(7); 10-19 24-15; 3-7 29-25(6); 1-6 28-24; 16-20 31-27(5); 7-10 24-19; 5-9 26-23; 9-14 23-18; 14-23 27-18; 20-24 25-22; 2-7 21-17; 7-11 30-26; 24-28 26-23; 12-16 19-3; 10-26 3-7; 11-16. Drawn. Analysis by H. Henderson. #105

**V5(4):** ... 24-19; 7-11 26-22; 11-18 22-15; 5-9 25-22; 9-14 31-27; 2-7 22-18; 14-23 27-18; 7-11 18-14; 11-18 19-15; 18-23 14-9; 12-16 9-2; 16-19 2-7; 8-12 7-10; 12-16 15-11; 23-26 30-23; 19-26 10-15; 26-31.

**Drawn. Analysis by H. Henderson. #106**

**V6(4):** ... 30-25; 7-10 15-6; 1-10 25-22; 8-11 32-27; 11-15 27-24; 16-20 26-23; 20-27 31-24; 2-7 21-17; 5-9 29-25; 7-11 24-20; 11-16 20-11; 9-14 25-21; 12-16 11-7; 15-19 23-18; 14-23 7-2; 23-26 2-7; 26-30 7-14; 30-25 14-18; 19-23 18-27; 25-18. **Drawn. H. Lieberman v C. Hefter 1910.**

**#107**

**V7(4):** ... 26-23; 1-6 24-19; 8-11 29-25(8); 6-9 25-22; 16-20 30-26; 3-7 32-27; 11-15 18-11; 7-16 22-18; 9-14 18-9; 5-14 26-22; 13-17 22-13; 2-7 13-9; 14-18 23-14; 10-17 21-14; 16-32. **Drawn. C. Barker v J. Smith 1889. #108**

**V8(7):** ... 30-26; 3-7 29-25; 10-14 18-9; 5-14 26-22; 6-10 22-18; 14-17 21-14; 10-17 25-21; 17-22 28-24; 7-10 24-20; 22-25 18-14; 10-17 21-14; 2-6 32-27; 13-17 19-15; 11-18 20-11; 17-22 23-19; 25-30 11-8; 30-25 8-3; 25-21 27-23; 18-27 31-24; 21-17 14-10; 6-15 19-10. **Drawn. E. Whiting v R. Fortman (P) 1959. #109**

**V9(T):** ... 24-20[R](12); 5-9[R](11) 27-24[R](10); 10-14 INTO **9-13 24-20; 10-14**

**V10(9):** ... 28-24; 10-14 INTO **9-13 24-20; 10-14**

**V11(9):** 15-19 23-16; 12-19 18-14; 10-17 21-14; INTO **9-13 23-18; 12-16**

**V12(9):** ... 18-14(14); 10-17 21-14; 15-19 24-15; 11-25 29-22(13); 8-11 28-24; 1-6 22-18; 13-17 24-19; 11-16 27-24; 16-20 31-27; 4-8 18-15; 6-9 32-28; 9-18 23-14; 17-22 26-17; 7-10 15-6; 2-18 19-16; 12-19 24-15; 8-11 15-8; 3-12 17-14; 12-16 14-10; 16-19 30-26; 5-9 10-6; 9-14 6-2; 14-17 2-7; 17-22 26-17; 19-23. **Drawn. R. Stewart v R. Jordan 1897. #110**

**V13(12):** ... 30-21; 1-6 23-18; 6-9 28-24; 12-16 27-23; 8-12 32-27; 4-8 21-17; 13-22 26-17; 16-20 17-13; 7-10 14-7; 3-10 13-6; 2-9 24-19; 9-14 18-9; 5-14 29-25; 14-17. **Drawn. E. Fuller v D. Lafferty 1976. #111**

**V14(12):** ... 21-17; 1-6 29-25; 15-19 24-15; 10-19 23-16; 12-19 17-14; 6-9 27-23; 8-12 23-16; 12-19 32-27; 3-8 27-23; 11-16 25-21; 8-12 31-27 **(14-10 easy)**; 16-20 23-16; 12-19 26-23; 19-26 30-23; 2-6 21-17; 6-10 23-19; 4-8 19-16; 8-11 16-12; 11-15 18-2; 9-25 2-6; 13-22 6-15; 25-30 15-18; 30-25 18-23; 25-30 23-18. Drawn. Analysis by WCC Platinum.  
#112

**V15(T):** ... 18-14(16) INTO **10-15 22-17; 9-13**

**V16(15):** ... 26-22(17) INTO **9-13 23-18; 10-15**

**V17(16):** ... 23-19(18); 15-22 25-18 INTO **10-15 22-18; 15-22**

**V18(17):** ... 24-19; 15-22 25-18 INTO **10-15 22-18; 15-22**

## BALLOT NUMBER 6: 9-13 22-18; 11-15

**POWER:** [16/84]

**TYPE:** 3-MOVE

**GAMES:** 30

### TRUNK

**9-13 22-18; 11-15** 18-11; 8-15 21-17[R](28); 13-22 25-11; 7-16 24-20[R](19); 3-8 20-11; 8-15 28-24[R](13); 4-8 24-20[R](11); 8-11 29-25[R](7); 5-9 25-22[R](5); 9-13 23-18[R](2); 6-9 27-23; 1-6 20-16[R](1); 12-19 23-7; 2-11 26-23; 13-17 22-13; 15-22 32-28; 9-14 23-19; 14-17 31-27; 17-21 27-24; 11-15 24-20; 15-24 28-19; 10-14 19-15; 14-18 20-16; 18-23 16-11; 23-27 11-7; 27-32 7-2; 32-27 2-9; 22-26 30-23; 27-11. Drawn. M. Tinsley v A. Long 1985. #113

**V1(T):** ... 32-28; 13-17 22-13; 15-22 26-17; 9-14 23-19; 14-21 31-26; 6-9 13-6; 2-9 26-22; 9-14 28-24; 11-15 20-16; 14-17 22-13; 10-14 19-10; 12-28. Drawn. D. Oldbury v B. Case (P) 1958. #114

**V2(T):** ... 27-24; 6-9 30-25(3); 9-14 25-21; 1-5 INTO **9-13 22-18; 6-9**

**V3(2):** ... 23-19(4); 9-14 26-23; 1-5 31-27; 2-6 32-28; 6-9 30-26; 14-17 19-16; 12-19 23-7; 10-14 7-2; 14-18 2-7; 18-25 26-23; 15-18 23-14; 9-18 7-10; 17-21 10-14; 18-22. Drawn. M. Tinsley v M. Rex 1948. #115

**V4(3):** ... 31-27; 1-5 23-19; 9-14 26-23 Into Variation 3

**V5(T):** ... 25-21(6); 10-14 26-22; 1-5 22-17; 14-18 23-14; 9-18 31-26; 12-16 32-28 (**against 17-13; 15-19! draws**); 6-9 26-23; 2-6 23-14; 9-18 17-14; 18-23 27-18; 15-22 28-24; 22-25 21-17; 6-9 30-21; 9-18. Drawn. M. Tinsley v P. Thompson 1960. #116

**V6(5):** ... 26-22; 9-13 25-21; 6-9 27-24; 9-14 30-26; 1-5 INTO **9-13 22-18; 6-9**

**V7(T):** ... 27-24; 5-9 23-19(9); 9-14 26-23; 6-9 32-28(8); 1-5 29-25; 14-17 31-26; 17-21 19-16; 12-19 23-7; 2-11 26-23; 10-14 23-19; 15-18 19-15; 14-17 15-8; 17-22. **Drawn. Analysis by D. Oldbury. #117**

**V8(7):** ... 29-25; 14-17 25-21; 17-22 23-18; 1-5 20-16; 11-27 18-11; 22-25 32-23; 25-29 11-8; 29-25 8-3; 25-22 3-8; 10-14 8-11; 14-17 21-14; 9-27 31-24; 22-18 24-20; 5-9 11-8; 9-13 8-11; 13-17 11-8; 2-7. **Drawn. M. Tinsley v D. Oldbury 1974. #118**

**V9(7):** ... 29-25; 9-14 32-28(10); 6-9 24-19; 15-24 28-19; 9-13 19-16; 12-19 23-7; 2-11 26-23; 1-5 23-19; 11-15 19-16; 14-18 25-22; 18-25 30-21; 15-18 16-11; 18-23 11-8; 10-14 8-3; 14-18 3-7; 18-22 7-10; 23-26 10-15; 26-30 20-16; 30-25 16-11. **Drawn. S. Weslow v A. Huggins (P) 1967. #119**

**V10(9):** ... 23-19; 14-18 26-22; 6-9 20-16; 11-27 32-7; 15-24 7-3; 1-6 3-8; 24-28 8-11; 6-10 25-21; 28-32 22-17; 32-28 17-13; 28-24 13-6; 2-9 30-26; 9-13 26-23; 24-20 31-26; 12-16 26-22; 10-14 22-18; 16-19. **Drawn. M. Tinsley v J. Wolcott 1986. #120**

**V11(T):** ... 29-25; 5-9 25-22(12); 9-13 23-18; 8-11 32-28; 6-9 26-23; 13-17! 22-6; 15-22 24-20; 2-9 27-24; 1-5 23-19; 11-15 20-16; 15-18 16-11; 10-14 11-7; 18-23 7-2; 9-13 2-6; 14-17 6-10; 22-26 31-22; 17-26 10-14; 26-31 14-18; 23-27 19-16; 12-19 24-15; 27-32 15-10; 31-27 18-22; 5-9 10-6; 9-14. **Drawn. J. Hanson v L. Hall 1955. #121**

**V12(11):** ... 23-19; 8-11 27-23; 9-13 32-28; 6-9 24-20; 15-24 28-19; 9-14 Into Variation 9

**V13(T):** ... 29-25(17); 5-9 26-22; 4-8 31-26; 8-11 23-18(14); 12-16 27-24; 16-20 24-19; 15-24 28-19; 9-14 18-9; 6-13 32-27; 11-15 19-16; 15-19 26-23; 19-26 30-23; 10-14 25-21; 1-5 16-11; 2-6 11-7; 14-17 21-14; 6-10 14-9; 5-14 22-18; 14-17 7-2; 17-22 23-19; 22-26 27-23; 26-31 2-7; 10-14 18-9; 31-27. **Drawn. Analysis by WCC Platinum. #122**

**V14(13):** ... 25-21(15); 9-13 23-18; 6-9 27-24; 2-7 26-23; 1-5 24-19; 15-24 28-19; 10-14 19-15; 11-16 15-11; 7-10 11-8; 16-20 8-3; 20-24 3-7; 14-17 7-14; 17-26 23-19; 26-31 14-10; 24-27 32-23; 31-27 10-14; 27-31

14-10; 31-27 19-15; 9-14 10-17; 13-22 15-11; 5-9 11-7; 9-13 7-2; 22-26 30-25; 26-30. Drawn. Analysis by W. Ryan. #123

**V15(14):** ... 27-24(16); 9-13 25-21; 11-16 24-19 (**23-18 & 32-27 are easy for Black**); 15-24 28-19; 6-9 22-18; 1-5 18-15; 13-17 15-6; 9-13 21-14; 2-27 32-23; 16-20. Drawn. M. Tinsley v R. Hunt 1950. #124

**V16(15):** ... 28-24; 9-13 25-21; 6-9 23-18; 1-5 26-23; 12-16 24-20; 10-14 27-24; 13-17 22-6; 2-9 32-27; 15-22 24-19; 22-26 19-12; 26-31 27-24; 14-17 21-14; 9-27. Drawn. Analysis by W. Ryan. #125

**V17(13):** ... 26-22(18); 4-8 31-26; 8-11 29-25; 5-9 Into Variation 13

**V18(17):** ... 27-24; 4-8 24-20; 8-11 29-25 (**31-27; 5-9 27-24; 9-14 29-25; 6-9 25-22; 1-5 24-19; 15-24 28-19; 11-15 32-28; 15-24 28-19; 9-13 same**); 5-9 25-22; 9-13 31-27; 6-9 27-24; 1-5 24-19; 15-24 28-19; 11-15 32-28; 15-24 28-19; 9-14 20-16; 2-7 30-25; 14-17 25-21; 10-14 19-15; 12-19 23-16; 14-18 21-14; 18-25 26-23; 25-30 23-19; 30-26. Drawn. E. Lowder v A. Moiseyev 2001. #126

**V19(T):** ... 29-25(26); 5-9 23-18; 16-20 24-19(25); 4-8 25-21(21); 10-14 26-22(20); 14-23 27-18; 3-7 22-17; 9-13 17-14; 6-10 32-27; 10-17 21-14; 13-17 14-9; 7-11 9-5; 17-22 18-14; 2-6 27-23; 11-16 19-15; 16-19 23-16; 12-19 31-27; 6-9 14-10; 9-14 27-23; 19-26 30-23; 22-26 23-19. Drawn. W. Hellman v M. Tinsley 1955. #127

**V20(19):** ... 27-23; 6-10 26-22; 8-11 30-25; 1-5 31-27; 9-13 18-9; 5-14 28-24; 3-7 22-18; 14-17 21-14; 10-17 25-21; 17-22 19-15; 11-16 15-10; 7-14 18-9; 22-26 9-5; 26-31 32-28; 2-7 5-1; 7-11 1-6; 11-15 6-10; 16-19 23-16; 12-19 10-7; 31-26 7-10. Drawn. W. Ryan v M. Tinsley 1946. #128

**V21(19):** ... 25-22(23); 10-14 27-23(22); 6-10 32-27; 3-7 27-24; 20-27 31-24; 7-11 24-20; 2-7 30-25; 1-5 28-24; 9-13 18-9; 5-14 22-18; 14-17 25-21; 17-22 26-17; 13-22 21-17; 22-26 18-14; 26-30 23-18; 30-25 14-9; 25-21 18-14; 21-25 9-6; 25-22 6-2; 22-13 14-9; 13-6 2-9; 10-14 9-18; 7-10 18-23; 11-15 23-27; 15-18 27-32; 18-23 32-28; 10-14 28-32; 23-26

32-27; 14-18 27-31; 26-30 19-15; 30-26 31-22; 18-25. Drawn. Analysis by W. Hellman. #129

**V22(21):** ... 18-15; 9-13 28-24; 14-18 30-25; 3-7 26-23; 7-11 23-14; 11-18 22-15; 6-10 14-7; 2-18 25-21; 18-22 19-15; 1-6 24-19; 22-25 27-23; 25-30 23-18; 6-9 15-10; 8-11 19-15; 9-14 15-8; 14-23 31-26; 23-27 32-23; 20-24. Drawn. P. Thompson v R. Fortman (P) 1962. #130

**V23(21):** ... 26-22(24); 10-14 19-15; 14-23 27-18; 3-7 25-21; 9-14 18-9; 6-13 22-18; 1-6 18-14; 6-10 15-6; 2-18 28-24; 20-27 32-14; 12-16 14-9; 16-19 30-26; 19-24 9-6; 24-28 6-2; 7-11 2-6; 28-32 6-10; 32-28 10-14; 11-15 21-17; 13-22 26-17. Drawn. M. Tinsley v K. Albrecht 1970. #131

**V24(23):** ... 26-23; 3-7 31-26; 10-14 19-16; 12-19 23-16; 14-23 26-19; 9-14 25-22; 8-12 19-15; 12-19 27-24; 20-27 32-16; 14-17 22-13; 6-9 13-6; 1-19 16-12; 19-23 12-8; 7-10. Drawn. M. Tinsley v P. Thompson 1953. #132

**V25(19):** ... 18-15; 10-19 24-15; 4-8 27-23; 3-7 26-22; 9-14 23-19; 7-11 28-24; 20-27 31-24; 11-18 22-15; 14-18 15-10; 6-15 19-10; 12-16 30-26; 8-11 10-7; 11-15 7-3; 16-19 32-28; 18-23 26-22; 23-27 3-8; 27-31 24-20; 19-23 8-11; 15-19 11-16; 31-26 25-21; 26-17 21-14; 1-6. Drawn. Analysis by M. Tinsley. #133

**V26(19):** ... 24-19; 4-8 28-24; 16-20 32-28; 5-9 29-25; 10-14 25-21(27); 9-13 26-22; 3-7 22-18; 1-5 18-9; 5-14 31-26 (**against 30-26; 13-17! draws**); 7-11 19-16; 12-19 23-7; 2-11 24-19; 8-12 30-25; 13-17 27-23; 20-24 19-16; 11-20 28-19; 20-24 25-22; 24-27 22-13; 27-31 26-22; 6-10 13-9; 31-27 22-18; 27-24 18-15; 12-16 15-6; 24-15 6-2; 15-19. Drawn. R. Burroughs v A. Lyman (P) 1984. #134

**V27(26):** ... 25-22; 9-13 30-25; 3-7 25-21; 6-10 19-16; 12-19 24-6; 1-10 22-17; 13-22 26-17; 8-12 23-19; 14-18 17-13; 10-14 19-15; 18-22 15-10; 7-11 10-7; 14-18 7-3; 11-15 3-8; 22-26 31-22; 18-25. Drawn. Analysis by W. Hellman. #135

**V28(T):** ... 24-20; 7-11 28-24(36); 5-9 25-22(33); 9-14 23-19(31); 4-8 26-23(29); 15-18 22-15; 11-18 29-25; 3-7 30-26; 1-5 20-16; 13-17 32-28 (24-20; 5-9 26-22; 17-26 31-15; 7-11 16-7; 2-18 21-17; 14-30 23-7; 9-13 7-2; 6-9 ... draws); 5-9 (6-9 also draws) 26-22; 17-26 31-15; 7-11 16-7; 2-18 21-17; 14-30 23-7; 9-14 7-3; 14-18 3-7; 30-26 7-11; 8-15 19-1; 26-23. Drawn. W. Ryan v N. Rubin 1929. #136

**V29(28):** ... 29-25(30); 3-7 26-23; 15-18 22-15; 11-18 Into Variation 28

**V30(29):** ... 22-17; 13-22 26-17; 15-18 17-13; 6-9 13-6; 2-9 29-25; 3-7 31-26 INTO **10-15 21-17; 15-18**

**V31(28):** ... 29-25(32); 6-9 32-28; 1-5 23-19; 14-18 21-17; 9-14 26-23; 14-21 23-7; 3-10 27-23; 5-9 31-26; 9-14 19-16; 12-19 23-7; 2-11 24-19; 15-24 28-19; 11-15 19-16; 15-19 16-11; 10-15 11-7; 19-24 7-3; 24-27 3-7; 15-19 7-10; 14-17 10-15; 19-24 20-16; 27-31 16-11. Drawn. A. Huggins v S. Weslow (P) 1967. #137

**V32(31):** ... 23-18; 14-23 26-19; 4-8 27-23; 10-14 19-10; 6-15 22-18; 15-22 30-25; 22-26 31-22; 1-5 22-17; 13-22 25-9; 5-14 29-25; 11-15 25-22; 2-7 23-19; 14-18 19-10; 18-25 10-6; 7-11 24-19; 25-30 6-2; 30-26 32-27; 26-31 27-24; 31-26 2-6; 26-22 6-9; 22-18 19-15; 12-16 9-6; 3-7 6-9; 16-19 15-10; 19-28 10-3; 8-12. Drawn. Analysis by M. Tinsley & D. Lafferty. #138

**V33(28):** ... 26-22(35); 4-8 32-28(34); 3-7 22-18; 15-22 25-18; 10-14 29-25; 13-17 30-26; 6-10 25-22; 9-13 18-9; 10-15 21-14; 15-19 24-15; 11-25 27-24; 25-29 23-18; 8-11 26-23; 29-25 31-27; 25-21 9-5; 21-25 14-10; 7-14 18-9; 11-15 23-19; 15-18 19-15; 25-22 24-19; 13-17 27-24; 1-6 5-1; 6-13 1-5; 18-23 15-10; 17-21 5-9; 21-25 10-6; 25-30 6-1; 23-27. Drawn. R. Fortman v D. Oldbury (P) 1992. #139

**V34(33):** ... 22-18; 15-22 25-18; 10-15 30-25; 15-22 25-18; 6-10 24-19; 1-5 29-25; 2-7 18-14; 9-18 23-14; 10-17 21-14; 7-10 14-7; 3-10 25-22; 11-15 32-28; 15-24 28-19; 8-11 22-18; 10-14 18-9; 5-14 27-23; 13-17 31-26; 12-16 19-12 11-15. Drawn. Analysis by E. Frazier. #140

**V35(33):** ... 23-19; 9-14 25-22 Into Variation 28

**V36(28):** ... 25-22(39); 5-9 23-18(38); 4-8 26-23(37); 10-14 23-19; 15-24 28-19; 14-23 27-18; 6-10 31-27; 2-6 29-25; 10-15 19-10; 6-15 21-17; 12-16 30-26; 9-14 18-9; 16-19 9-6; 1-10 27-23 19-24 25-21; 24-28 23-18; 8-12 18-14; 12-16 14-7; 3-10 17-14; 10-17 21-14; 16-19 14-10; 19-24 10-7; 24-27 32-23; 28-32 7-3; 32-27. Drawn. Analysis by W. Hellman.  
#141

**V37(36):** ... 27-24; 10-14 31-27; 14-23 27-18; 3-7 24-19; 15-24 28-19; 7-10 26-23; 9-14 18-9; 11-15 32-28; 15-24 28-19; 8-11 22-17; 13-22 30-25; 6-13 25-18; 10-14 18-9; 1-5 29-25; 5-14 25-22; 13-17 22-13; 2-6.  
Drawn. R. Fortman v P. Thompson (P) 1962. #142

**V38(36):** ... 30-25; 1-5 INTO **9-13 22-18; 6-9**

**V39(36):** ... 27-24; 5-9 26-22; 1-5 30-26; 3-7 24-19; 15-24 28-19 INTO  
**9-13 22-18; 6-9**

## BALLOT NUMBER 6A: 9-13 22-18; 11-16

POWER: [20/80]

TYPE: 3-MOVE

GAMES: 25

### TRUNK

**9-13 22-18; 11-16** 18-14 (other moves permit transpositions); 10-17 21-14; 16-20[R](36) 23-18[R](23); 12-16! 26-23[R](22); 6-9 31-26(16); 8-12 25-21(14); 4-8! 29-25(11); 2-6! 24-19(9); 6-10 25-22(3); 10-17 21-14; 7-10! 14-7; 3-10 19-15(1); 10-19 18-15; 9-14 15-10; 14-17 10-7; 17-21 7-3; 1-6 3-7; 8-11 22-18; 6-9 7-3; 13-17 3-8; 11-15 18-11; 9-13 23-18; 17-22 26-17; 13-22 11-7; 22-26 30-23; 19-26. Drawn. Analysis by H. Jackson.  
#143

**V1(T):** ... 18-15; 9-14 15-6; 1-10 23-18(2); 14-23 27-18; 16-23 26-19; 8-11 22-17 (or 19-16); 13-22 18-15; 11-18 28-24; 20-27 32-7; 5-9 7-2; 9-14 2-7; 14-18 7-11; 18-23 11-15; 22-26. Drawn. Analysis by H. Jackson.  
#144

**V2(1):** ... 22-18; 8-11 18-9; 5-14 23-18; 14-23 27-18; 16-23 26-19; 20-24 30-25; 11-16 25-21; 16-23 28-19; 23-26 18-14; 10-17 21-14. Drawn. Analysis by H. Jackson. #145

**V3(T):** ... 28-24(7); 10-17 21-14; 1-6 25-21; 6-10 18-15[R](5); 10-17 21-14; 9-18 23-14; 16-23 27-18[R](4); 20-27 32-23; 12-16 14-10; 7-14 18-9; 5-14 23-18; 14-23 26-12; 13-17 30-26; 17-21 26-23; 21-25 23-19; 25-30 19-16; 8-11! 15-8; 30-26 8-4; 26-23 4-8; 23-19 8-11; 19-24. Drawn. Analysis by D. Oldbury. #146

**V4(3):** ... 26-19; 7-11 15-10; 11-16 10-6; 16-23 27-18 20-27 32-23; 12-16 6-2; 13-17. Drawn. R. Fortman v Checkers Experimental (P) 1991.  
#147

**V5(3):** ... 32-28(6); 10-17 21-14; 13-17 19-15; 16-19 23-16; 12-19 26-22; 17-26 30-16; 7-11 16-7; 3-17 15-10; 17-22 10-7; 22-26 7-3; 8-12 3-7; 9-13 7-10; 13-17 24-19; 17-22 19-16; 12-19 27-23. **Drawn. Analysis by H. Jackson. #148**

**V6(5):** ... 30-25; 10-17 21-14; 13-17 25-21; 9-13 14-9; 5-14 18-9; 17-22 26-17; 13-22 9-6; 22-26 6-2; 7-11 19-15; 11-18 23-14; 8-11 2-6; 26-31 6-10; 31-26 14-9; 11-15 10-19; 16-23 27-18; 20-27 32-23; 26-19. **Drawn. Analysis by WCC Platinum. #149**

**V7(3):** ... 18-15; 10-17 21-14; 9-18 23-14; 16-23 26-19; 13-17 28-24; 7-10 14-7; 3-10 15-6; 1-10 32-28(8); 10-14 19-16; 12-19 24-15; 5-9 25-21; 17-22 15-10; 9-13 10-6; 8-11 6-2; 22-25 2-7; 11-16 27-23; 25-29 7-11; 29-25 11-8; 25-22 8-12; 22-18 12-19; 18-27 30-25; 13-17 19-15; 27-31 15-10; 31-27 10-15. **Drawn. Analysis by WCC Platinum. #150**

**V8(7):** ... 25-21; 17-22 21-17; 8-11 32-28; 11-16 19-15; 10-19 24-15; 5-9 15-11; 16-19 11-8; 12-16 8-3; 22-26 30-23; 19-26 3-8; 16-19 8-11; 26-31 11-16; 31-24 16-23; 9-13 28-19; 13-22. **Drawn. Analysis by H. Jackson. #151**

**V9(T):** ... 18-15(10); 9-18 23-14; 7-11 **(16-19 & 6-9 are both good)** 26-22; 11-18 22-15; 16-19 30-26; 12-16 25-22; 8-12! 14-10 **(22-18; 6-9 14-10 also draws)**; 5-9 22-18; 19-23 26-19; 16-23 24-19; 23-26 18-14; 9-18 10-7; 3-10 27-24; 20-27 32-7; 13-17 21-14; 6-10 15-6; 1-17. **Drawn. Analysis by WCC Platinum. #152**

**V10(9):** ... 26-22; 16-19 23-16; 12-19 24-15; 6-10 15-6; 1-26 30-23; 7-10 25-22; 3-7 23-19; 9-14 18-9; 5-14 22-18; 14-23 27-18; 13-17 21-14; 10-17 19-15; 7-11 15-10; 8-12 10-6; 11-16 18-14; 20-24 28-19; 16-23. **Drawn. Analysis by WCC Platinum. #153**

**V11(T):** ... 24-19(13); 1-6 29-25; 6-10 28-24[R](12); 10-17 21-14; 2-6 Into Variation 3

**V12(11):** ... 25-22; 10-17 21-14; 7-10! 14-7; 2-11! 30-25; 9-14 18-9; 5-14 22-18; 14-17 25-21; 17-22 26-17; 13-22 21-17; 22-26 17-14; 26-31 28-24;

3-7 14-9; 7-10 9-6; 31-26 32-28; 11-15! 18-4; 10-14 6-2; 14-18 23-14;  
16-32 24-19; 26-23 19-15; 23-18. Drawn. Analysis by WCC Platinum.  
#154

**V13(11):** ... 26-22; 7-10! 14-7; 3-10 30-25; 8-11 24-19; 9-14 18-9; 5-14  
22-17; 13-22 25-9; 11-15 28-24; 1-5 29-25; 5-14 25-22; 2-6 23-18; 14-23  
27-11; 16-23 24-19; 23-26 11-7; 26-30 7-3; 6-9 3-7; 9-14 22-17; 30-26  
19-15; 10-19 17-10. Drawn. Analysis by H. Jackson. #155

**V14(T):** ... 24-19; 1-6! (4-8? gets 25-22!) 25-21[R](15); 4-8 Into Variation  
11

**V15(14):** ... 28-24; 6-10 25-21; 10-17 21-14; 2-6 29-25; 4-8! Into Vari-  
ation 3

**V16(T):** ... 24-19[R](18); 8-12 31-26[R](17) Into Variation 14

**V17(16):** ... 25-21; 4-8 29-25; 1-6 31-26 Into Variation 11

**V18(16):** ... 25-21; 8-12 29-25(21); 4-8 31-26(19) Into Trunk

**V19(18):** ... 24-19(20) Into Variation 17

**V20(19):** ... 30-26; 1-6! 24-19 (26-22; 6-10 now 21-17 is easily met  
with 8-11 and 31-26?; 10-17 21-14 may lose to 8-11!) 6-10 25-22;  
10-17 21-14; 7-10 14-7; 3-10 18-15; 9-14 15-6; 2-9 22-18; 13-17 26-22;  
17-26 31-22; 9-13 18-9; 5-14 19-15; 14-17 22-18; 17-21 18-14; 21-25  
23-19; 16-23 27-18. Drawn. Analysis by H. Jackson. #156

**V21(18):** ... 24-19; 4-8 29-25 Into Variation 17

**V22(T):** ... 25-21; 6-9 26-23 Into Variation 18

**V23(T):** ... 25-21(25); 8-11! 23-18; 11-16 26-23(24); 6-9 Into Variation 18

**V24(23):** ... 29-25; 6-9 26-23 Into Variation 18

**V25(23):** ... 24-19; 6-10! 25-21; 10-17 21-14; 1-6 29-25; 6-10 25-21; 10-17 21-14; 2-6 26-22(26); 6-10 14-9; 5-14 22-18; 14-17 18-15 10-14 15-10; 17-22 10-6; 14-17 23-18; 22-26! 31-22 **(30-23 warrants investigation)**; 17-26 30-23; 13-17 6-1; 17-22 1-5; 22-26 5-9; 26-31 19-15; 31-24 28-19; 20-24 15-10; 7-14 9-13; 24-27 18-9; 27-31. **Drawn. E. King v J. Loy (P) 1988. #157**

**V26(25):** ... 30-25(33); 13-17 25-21; 8-11 26-22(27); 17-26 31-22; 6-10! 22-18; 10-17 21-14; 20-24! 27-20; 7-10 14-7; 3-10 32-27; 10-14 18-9; 5-14 19-15; 11-18 23-19; 18-22 27-24; 22-26 19-16; 12-19 24-15. **Drawn. Analysis by E. Frazier #158**

**V27(26):** ... 23-18; 4-8 27-23(29); 11-16 14-9(28); 6-13 21-14; 7-10 14-7; 3-10 26-22 **(18-15; 10-14 26-22; 14-18 23-14; 16-23 22-18; 13-17 15-10; 17-22 10-7; 23-26 7-3; 26-30 14-10; 22-25 10-6; 25-29 18-15; 29-25 28-24; 20-27 31-24; 25-22 24-20; 22-18 15-10; 30-26 6-1; 8-11 1-6; 26-22 6-1; 22-26 1-6; 26-22 also draws)**; 10-14 18-9; 5-14 22-18; 14-17 18-15; 17-22 15-10; 22-25 10-7; 25-30 7-3; 13-17 19-15; 17-22 23-18; 30-26 3-7; 26-23 7-2; 23-14 15-10; 14-7 2-4; 20-24 28-19; 16-23. **Drawn. Analysis by H. Jackson. #159**

**V28(27):** ... 26-22 **(32-27; 6-9 19-15; 9-13 15-10; 17-22 26-17; 13-22 10-6; 22-26! draws)**; 17-26 31-22; 6-9 21-17; 9-13 32-27; 8-11 19-15; 3-8 15-10; 16-19 23-16; 12-19 10-3; 8-12 3-8; 11-16 27-24; 20-27 8-11; 19-23 11-20; 23-26 14-10; 26-30 10-6; 27-31 18-15; 30-25 22-18; 13-22 15-11. **Drawn. Analysis by WCC Platinum. #160**

**V29(27):** ... 19-15; 11-16 27-23(30); 17-22 26-17; 7-10 14-7; 3-26 31-22; 6-10 28-24; 20-27 32-23; 8-11 18-14; 10-15 14-9; 5-14 17-10. **Drawn. R. Sulyma v S. Tribble (P) 1988. #161**

**V30(29):** ... 26-23(31); 16-19 23-16; 12-19 27-23 **(27-24; 20-27 31-24 has merit)**; 19-26 31-13; 7-10 14-7; 3-19 18-15; 19-23 21-17; 5-9 15-10; 6-15 13-6. **Drawn. Analysis by H. Jackson. #162**

**V31(30):** ... 28-24(32); 7-10 14-7; 3-28 21-14; 6-9 14-10; 9-14 18-9; 5-14 26-22; 8-11 10-7; 11-15 7-2; 14-18 22-17; 18-22 2-7; 15-19 27-24; 20-27 31-15; 16-19 7-11; 19-23 15-10. Drawn. Analysis by WCC Platinum. #163

**V32(31):** ... 27-24; 20-27 31-24; 16-20 26-23; 20-27 14-10; 7-14 18-2; 17-22 23-18; 27-31 18-14; 31-26 15-10; 26-23 21-17; 8-11 10-7; 3-10 14-7. Drawn. Analysis by WCC Platinum. #164

**V33(26):** ... 19-15; 8-11 15-8; 4-11 23-19(35); 13-17 27-23(34); 6-10 23-18; 17-21 19-15; 10-19 32-27; 11-16 27-24; 20-27 31-15; 16-19 26-22; 12-16! 15-11; 7-10 14-7; 3-10 11-7; 5-9 18-15; 10-14 15-10; 9-13 7-2; 14-17 22-18; 17-22 10-6; 22-26 30-23; 19-26. Drawn. J. Childers v R. Fortman (P) 1994. #165

**V34(33):** ... 26-23 (26-22; 17-26 31-22; 6-10 22-17; 11-16 30-25; 16-23 27-18; 7-11 draws); 11-16 19-15; 7-10 14-7; 3-26 31-13; 16-19 27-23; 19-26 30-23; 6-10 23-18; 12-16 28-24; 20-27 32-23. Drawn. Analysis by H. Jackson. #166

**V35(33):** ... 30-25 (26-22; 6-10 14-9; 5-14 22-18; 14-17 18-14; 11-15 14-9; 15-18 23-14; 17-22 9-6; 10-17 6-2; 7-11 2-6; 17-21 is easy for Black); 6-10 25-21; 10-17 21-14; 7-10! 14-7; 3-10 26-22; 5-9 28-24; 11-16 24-19; 10-14 19-15; 16-19 23-16; 12-19 22-18; 14-23 27-18; 19-23. Drawn. Analysis by H. Jackson. #167

**V36(T):** 6-9 23-18 INTO 9-13 23-18; 11-16

**BALLOT NUMBER 7: 9-13 22-18; 12-16**

**POWER: [34/66]**

**TYPE: 2-MOVE**

**GAMES: 32**

**TRUNK**

**9-13 22-18; 12-16** 24-20(18); 8-12 25-22(9); 10-15 18-14(5); 16-19 23-16; 12-19 30-25(3); 6-9 14-10; 7-14 27-23; 2-7 23-16; 14-17 21-14; 9-18 16-12; 1-6 28-24(1); 4-8 32-27; 6-9 26-23; 9-14 23-19; 14-17 19-10; 7-14 22-15; 11-18 25-22; 18-25 29-22; 17-26 31-22; 5-9 27-23; 14-17 22-18; 17-22 18-15; 22-26 23-19; 26-31; 19-16; 31-27 15-10; 27-23 24-19; 9-14 19-15; 23-18 10-6; 18-11 16-7; 3-10 12-3; 10-15 3-7; 15-18 7-11; 18-22 11-15; 22-25 6-2; 25-30. Drawn. R. Jordan v H. Freedman 1902. #168

**V1(T):** ... 31-27(2); 6-9 (4-8? gets shot) 26-23; 9-14 25-21; 18-25 29-22; 15-19 23-16; 11-15 16-11; 7-16 20-11; 14-18 22-17; 13-22 27-23; 18-27 32-23; 22-26 23-19; 15-24 28-19. Drawn. S. Cohen v S. Levy 1937. #169

**V2(1):** ... 26-23; 18-27 32-23; 7-10 20-16; 11-20 22-17; 13-22 25-11; 10-15 29-25; 5-9 25-22; 9-14 28-24; 20-27 31-24; 6-9 23-19; 14-18 19-10; 18-25. Drawn. D. Oldbury v W. Hellman 1965. #170

**V3(T):** ... 14-10; 7-14 27-23; 14-18 23-7; 18-25 29-22; 2-11 26-23(4); 4-8 23-19; 15-24 28-19; 11-15 19-10; 6-15 30-26; 5-9 20-16; 8-12 16-11; 12-16 32-27; 16-20 27-23; 1-5 21-17; 20-24 23-19; 24-28 19-10; 9-14 10-6; 14-21 6-1; 21-25 22-17; 13-22 26-17; 5-9. Drawn. S. Gonotsky v J. Hanson 1929. #171

**V4(3):** ... 32-27; 4-8 27-23; 5-9 23-18; 8-12 26-23; 6-10 28-24; 12-16 31-26 INTO **11-15 23-18; 9-14 (CR)**

**V5(T):** ... 30-25(6); 16-19 23-16; 12-19 27-23; 4-8 23-16; 8-12 32-27; 12-19 27-23; 5-9 23-16; 6-10 16-12; 10-14 26-23; 15-19 23-16; 14-23 22-17(6); 13-22 25-18; 1-6 28-24; 9-14 18-9; 6-13 24-19; 2-6 29-25; 6-10

25-22; 11-15 16-11; 7-16 20-11; 15-24 11-7; 10-15 7-2; 23-26 2-6; 15-19.  
**Drawn. S. Gonotsky v A. Jordan 1924. #172**

**V6(5):** ... 29-25(8); 5-9 21-17; 1-5 25-21; 6-10 27-24; 3-8 31-27; 16-19 23-16; 12-19 27-23; 8-12 23-16; 12-19 32-27(7); 9-14 18-9; 5-14 27-23; 11-16 20-11; 7-16 24-20; 15-18 22-6; 13-31 20-11; 19-26 30-23; 2-9 23-19; 31-27 19-15; 9-13 15-10; 14-18 10-7; 18-23 7-3; 23-26 3-8; 26-30.  
**Drawn. S. Gonotsky v J. Alexander 1927. #173**

**V7(6):** ... 17-14; 10-17 21-14; 2-6 20-16; 11-27 18-2; 9-25 32-16; 25-29 2-9; 5-14 16-11; 14-17 11-7; 17-21 7-3; 29-25 26-23; 25-22 23-19; 22-18 28-24; 13-17 24-20; 17-22 19-16; 18-23. **Drawn. M. Chamblee v M. Tinsley 1948. #174**

**V8(6):** ... 21-17; 5-9 17-14; 1-5 27-24; 16-19 23-16; 12-19 32-27; 3-8 30-25; 8-12 25-21; 11-16 18-11; 9-25 29-22; 7-10 24-15; 10-19 27-23; 6-10 31-27; 10-14 22-18; 5-9 18-15; 13-17 15-10; 17-22 26-17; 19-26 17-13; 16-19 13; 6 2-9. **Drawn. Analysis by S. Levy. #175**

**V9(T):** ... 27-24(14); 3-8 24-19(12); 11-15 18-11; 8-24 28-19; 10-14 20-11; 7-16 25-22(10); 4-8 22-18; 6-10 18-9; 5-14 29-25; 8-11 INTO **9-13 24-19; 6-9**

**V10(9):** ... 26-22(11); 4-8 22-17; 13-22 25-9; 5-14 29-25; 8-11 25-22; 16-20 30-26; 20-24 22-18; 1-5 18-9; 5-14 26-22; 11-16 22-17; 6-10 17-13; 24-27 31-24; 16-20 13-9; 20-27 9-5; 27-31 5-1; 31-27 1-5; 27-18 5-9; 2-7 9-6; 18-23 6-15; 23-16 15-10. **Drawn. G. O'Connor v S. Cohen 1926. #176**

**V11(10):** ... 19-15; 6-10 15-6; 1-10 26-22; 16-19 23-16; 12-19 22-17; 13-22 25-9; 5-14 29-25; 2-6 25-22; 6-9 30-26; 4-8 22-17; 9-13 32-27; 13-22 26-17; 8-12 17-13; 12-16 13-9; 19-23 27-18; 14-23. **Drawn. J. Cox v T. Wiswell 1930. #177**

**V12(9):** ... 25-22(13); 16-19 24-15; 10-19 23-16; 12-19 18-14; 6-10 29-25; 10-17 21-14; 1-6 25-21; 6-10 32-27; 10-17 21-14; 8-12 20-16 (**against 26-23; 19-26 30-23; 2-6! 27-24; 6-10 14-9; 5-14 22-18; 14-17 23-19;**

**10-14 18-9; 17-21 is best, and draws safely);** 11-20 22-18; 2-6 27-24; 20-27 31-15; 7-11 15-8; 4-11 28-24; 13-17 24-20; 6-9 14-10; 17-22 26-17; 9-14 18-9; 5-21 10-7; 11-15. **Drawn. Analysis by K. Grover. #178**

**V13(12):** ... 18-14; 10-17 21-14; 6-10 25-21; 10-17 21-14; 1-6 29-25; 6-10 25-21; 10-17 21-14; 16-19 24-15; 11-27 32-23; 2-6 30-25; 6-9 31-27; 9-18 23-14; 13-17 25-21; 8-11 27-23; 11-15 23-19; 15-24 28-19; 7-11 14-10; 11-15 21-14; 15-24. **Drawn. Analysis by E. Hunt. #179**

**V14(9):** ... 28-24; 4-8 18-14 **(24-19; is easy for Black after 10-15! 19-10; 6-22 25-18; 16-19 23-16; 12-19 29-25; 7-10! 25-22; 3-7 18-14; 10-17 21-14; 1-6 22-18!; 6-10 32-28; 10-17 27-24!; 17-22 26-17; 13-22 24-15; 2-6 28-24; 6-9 31-27; 9-13 24-19; 5-9 19-16; 22-26 30-23; 8-12 15-8; 22-26);** 10-17 21-14; 16-19 24-15; 11-18 26-22(17); 7-11 22-15; 11-18 14-10(15); 6-15 23-14; 3-7 25-22; 15-19 29-25; 8-11 22-18; 1-6 25-21; 6-9 30-26; 19-24 26-23; 24-28 23-19; 11-16 20-11; 7-23 14-10; 12-16 18-15; 13-17 21-14; 9-18 10-7; 2-11 15-8; 5-9 8-3; 9-13 3-8; 16-20 8-12; 20-24 27-20; 18-22. **Drawn. D. Oldbury v A. Huggins 1958. #180**

**V15(14):** ... 23-19(16); 3-7 25-21; 13-17 19-15; 17-22 21-17; 5-9! **(MFT)** 14-5; 7-10 30-26; 10-19 27-23; 18-27 32-16; 12-19 20-16; 8-11 16-7; 2-11 17-13; 11-15 26-17; 15-18 29-25; 19-23 25-21; 18-22 17-14; 22-26 31-22; 6-9 13-6; 1-26. **Drawn. Analysis by WCC Platinum. #181**

**V16(15):** ... 25-21; 8-11 23-19; 11-15 19-10; 6-15 30-25; 2-6 21-17; 13-22 14-9; 6-13 27-23; 18-27 25-11; 13-17 32-23; 17-22 11-8; 5-9 8-4; 9-14 23-19; 14-17 4-8; 17-21 8-11; 21-25 11-15; 3-7 19-16; 12-19 15-24; 7-11 24-19; 25-30. **Drawn. Analysis by H. Henderson. #182**

**V17(14):** ... 23-19; 6-10 25-21; 10-17 21-14; 18-22 26-17; 13-22 30-26; 1-6 26-17; 6-9 29-25; 9-18 17-13; 2-6 31-26; 5-9 20-16; 18-22 25-18; 8-11 26-22; 11-20 22-17; 7-10 32-28; 3-7 28-24; 7-11 27-23; 20-27 18-15; 11-18 23-7; 27-31 7-2; 31-26 2-7; 26-22 7-11; 22-18. **Drawn. W. Fraser v M. Tinsley 1952. #183**

**V18(T):** ... 24-19[R](30); 8-12 18-14(25); 10-17 21-14; 6-9 26-22(23); 9-18 22-8; 4-11 25-22(22); 7-10 29-25; 3-7 22-18(20); 10-14 18-9; 5-14 28-24(19); 16-20 32-28; 2-6 30-26; 11-16 19-15; 14-18 23-14; 6-10 15-6; 1-17 25-22; 17-21 22-17; 13-22 26-17. Drawn. Analysis by G. O'Connor. #184

**V19(18):** ... 31-26; 2-6 25-21; 6-10 27-24; 16-20 32-27; 11-16 19-15; 10-19 24-15; 7-10 15-6; 1-10 30-25; 10-15 25-22; 16-19 23-16; 12-19 27-23; 20-24 23-16; 24-27. Drawn. Analysis by WCC Platinum. #185

**V20(18):** ... 31-26(21); 11-15 27-24; 5-9 24-20; 15-24 28-19; 9-14 20-11; 7-16 22-18; 1-5 18-9; 5-14 25-22; 14-17 32-28; 2-6 28-24; 16-20 23-18; 20-27 18-14; 27-31 14-7; 6-10 26-23; 17-26 19-15; 10-19 23-16; 12-19 30-16. Drawn. W. Hellman v M. Tinsley 1956. #186

**V21(20):** ... 25-21 (against 30-26; 1-6 is best, while 28-24 is well met with 16-20 32-28; 11-16! 31-26; 5-9! 19-15; 10-19 24-15; 13-17 22-6; 1-19) 1-6 30-26; 6-9 28-24; 9-14 24-20; 13-17 22-13; 14-18 23-14; 10-17 21-14; 16-30 14-9; 5-14 31-26; 30-23 27-9; 11-16. Drawn. D. Oldbury v G. Davies 1972. #187

**V22(18):** ... 28-24; 16-20 32-28; 7-10 23-18; 11-16 19-15; 10-19 24-15; 2-7! 18-14 (against 25-22; 1-6 29-25; 7-10 & 3-7 provisionally, keeping open the shot threat, is best); 7-10 14-7; 3-19 27-24 20-27; 31-15; 16-19 25-22; 5-9 15-10; 9-14 29-25; 14-17 25-21; 17-26 30-16; 12-19. Drawn. Analysis by WCC Platinum. #188

**V23(18):** ... 28-24; 9-18 23-14; 16-23 27-18; 1-6 26-23; 6-9 23-19; 7-10 14-7; 3-10 25-22; 10-14 24-20(24); 14-23 31-27; 9-14 27-9; 5-14 32-27; 2-7 27-23; 14-17 22-18; 17-22 18-14; 22-26 19-16; 12-19 23-16; 26-31 14-9; 11-15 9-6; 15-19 6-2; 7-10. Drawn. M. Tinsley v W. Hellman 1956. #189

**V24(23):** ... 31-27; 14-23 27-18; 11-16 19-15; 16-19 24-20; 9-14 18-9; 5-14 20-16; 14-17 22-18; 17-22 16-11; 12-16 11-8; 4-11 15-8; 22-26 30-23; 19-26. Drawn. Analysis by WCC Platinum. #190

**V25(18):** ... 26-22[R](28); 16-20 30-26; 4-8 22-17; 13-22 26-17 **Forms The Jack Cox Landing: BTP**

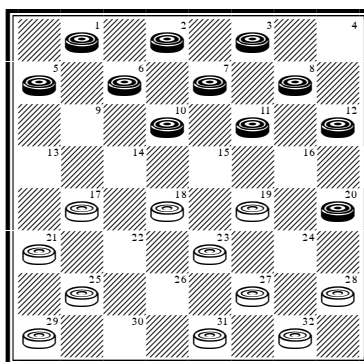

11-16 17-14; 10-17 21-14; 6-10 25-21[R](27); 10-17 21-14; 7-10 14-7; 3-10 29-25; 5-9 25-21; 9-13 28-24[R](26) INTO **11-15 23-19; 8-11 (CR)**

**V26(25):** ... 18-15; 2-7 INTO **11-16 21-17; 8-11**

**V27(25):** ... 31-26; 10-17 25-21; 17-22 26-17; 2-6 29-25; 8-11 28-24; 7-10 18-15; 11-18 23-7; 3-10 17-14; 10-17 21-14; 16-23 27-18; 20-27 32-23; 12-16. **Drawn. Analysis by J. McGill. #191**

**V28(25):** ... 25-22; 5-9 29-25; 10-14 28-24(29); 16-20 18-15; 11-18 22-15; 7-10 32-28; 2-7 19-16; 12-19 23-16; 10-19 24-15; 7-11 16-7; 3-19 27-24; 20-27 31-15; 4-8 25-22; 14-18 30-25 INTO **9-13 23-18; 5-9**

**V29(28):** ... 18-15; 11-18 22-15; 1-5 26-22; 16-20 30-26; 4-8 28-24; 7-10 32-28; 2-7 22-18; 14-17 21-14; 10-17 25-22; 7-10 15-11; 8-15 18-11; 17-21 19-15; 10-19 24-15; 21-25 22-17; 13-22 26-17; 3-7 11-2; 9-13 2-9; 5-21. **Drawn. W. Hellman v D. Oldbury 1965. #192**

**V30(18):** ... 25-22(38); 8-12 29-25; 16-20 24-19; 11-16 18-14(37); 10-17 21-14; 6-10 25-21; 10-17 21-14; 1-6 22-18; 13-17 28-24(32); 4-8 18-15(31); 7-10 14-7; 3-10 26-22; 17-26 31-22; 5-9 30-25; 9-14 22-18;

14-17 25-21; 17-22 18-14; 10-17 21-14; 6-10 15-6; 2-18 23-14; 16-23 27-18; 20-27 32-23; 22-26. [Drawn. M. Tinsley v N. Banks 1952. #193](#)

**V31(30):** ... 32-28; 7-10 14-7; 2-11 26-22; 17-26 31-22; 6-10! 22-17; 5-9 30-26! **(17-13; 9-14 18-9; 11-15 is easy);** 9-13 26-22; 3-7 18-14; 11-15 14-9; 7-11 9-5; 10-14 19-10; 14-21 10-6; 11-15 6-2; 16-19 23-16; 12-19 2-6; 21-25 6-9; 25-30 22-18; 15-22 24-15. [Drawn. Analysis by WCC Platinum. #194](#)

**V32(30):** ... 18-15(35); 4-8 23-18; 16-23 26-19; 7-10 14-7; 2-11 31-26(33); 5-9 18-14; 9-18 19-16; 12-19 15-10; 6-15 27-24; 20-27 32-7; 3-10 26-22; 17-26 30-7; 15-19. [Drawn. M. Tinsley v D. Lafferty. 1994. #195](#)

**V33(32):** ... 30-25(34); 17-22 25-21; 22-25 21-17; 25-30 17-14; 3-7 27-23; 30-25 32-27; 6-9 15-10; 20-24! 27-20; 25-22 10-3; 22-24 28-19; 9-27 31-24; 5-9. [Drawn. Analysis by E. Hunt. #196](#)

**V34(33):** ... 30-26; 3-7! 26-22; 17-26 31-22; 11-16 18-14; 16-23 27-18; 6-9 22-17; 9-13 15-10; 13-22 10-3; 8-11 3-8; 11-16 8-11; 22-26 14-10; 26-31 10-6. [Drawn. Analysis by WCC Platinum. #197](#)

**V35(32):** ... 26-22(36); 17-26 31-22; 6-9! 30-25; 4-8 25-21; 8-11 28-24; 7-10 14-7; 3-10 22-17; 9-14 18-9; 5-14 17-13; 2-6 19-15; 10-26 24-19; 16-23 27-2. [Drawn. Analysis by D. Oldbury. #198](#)

**V36(35):** ... 19-15!; 4-8! 23-19 **(14-9; 5-14 18-9; 6-13 15-10; 7-14 23-19; 16-23 27-9; 17-22 26-17; 13-22 9-5; 3-7! 5-1; 7-10 1-5; 10-14 5-9; 14-17 9-14; 17-21 14-18; 22-25 leads to a man-down draw for White)**  
Into Variation 32

**V37(30):** ... 21-17; 6-9 25-21; 9-14 18-9; 5-14 19-15; 10-19 17-10; 7-14 22-18; 1-5 18-9; 5-14 27-24; 20-27 31-15; 4-8 32-27; 2-6 26-22; 16-19 23-16; 12-19 27-23; 19-26 30-23; 3-7 28-24; 13-17 22-13; 7-11 13-9; 11-27 9-2. [Drawn. Analysis by D. Oldbury. #199](#)

**V38(30):** ... 18-14; 10-17 21-14; 16-19 23-16; 11-20 24-19; 6-9 26-23; 9-18 23-14 INTO **9-13 22-18; 6-9**

## BALLOT NUMBER 8: 9-13 23-18; 5-9

POWER: [48/52]

TYPE: 2-MOVE

GAMES: 16

### TRUNK

**9-13 23-18; 5-9** 26-23[R](13); 11-16 (or 10-14 first) 30-26 (or 24-19 first); 10-14 24-19[R](10); 8-11[R](8) 28-24(5); 16-20 18-15(4); 11-18 22-15; 7-10 32-28; 2-7 19-16(3); 12-19 23-16; 10-19 24-15; 4-8 25-22(1); 7-11 16-7; 3-19 27-24; 20-27 31-15; 14-18 29-25; 9-14 28-24; 13-17 22-13; 6-9 13-6; 1-28 26-22; 28-32 22-15; 32-27 25-22; 27-23 22-18; 23-19 18-9; 19-10 21-17. Drawn. W. Hellman v M. Tinsley 1955. #200

**V1(T):** ... 16-12(2); 14-18 25-22; 18-25 29-22; 9-14 22-17; 13-22 26-10; 7-14 27-23; 6-10 15-6; 1-10 31-26; 8-11 26-22; 10-15 23-19; 15-24 28-19. Drawn. M. Lieber v S. Gonotsky 1928. #201

**V2(1):** ... 27-23; 1-5 23-19; 8-11 15-8; 3-12 25-22; 14-17 21-14; 9-25 29-22; 6-9 26-23; 20-24 22-18; 9-14 18-9; 5-14 16-11; 7-16 19-15; 16-19 23-16; 12-19 15-11; 14-17 11-7; 19-23 28-19; 23-26 31-22; 17-26. Drawn. Analysis by WCC Platinum. #202

**V3(T):** ... 25-22; 1-5 19-16; 12-19 23-16; 10-19 24-15; 14-17 21-14; 9-25 29-22; 4-8 27-23; 5-9 16-12; 9-14 22-18; 14-17 18-14; 17-22 26-17; 13-22 23-19; 22-25 28-24; 20-27 31-24; 25-30 15-10; 6-15 19-10. Drawn. Analysis by D. Oldbury. #203

**V4(T):** ... 19-15; 7-10 15-8; 4-11 24-19; 12-16 19-12; 10-15 22-17; 13-22 26-10; 15-22 25-18; 6-22 23-18; 1-5 21-17; 9-13 27-24; 20-27 32-23; 2-6 17-14; 13-17 23-19; 11-16 19-15; 6-9 15-10; 9-13 10-7; 3-10 14-7. Drawn. P. Thompson v R. Fortman (P) 1962. #204

**V5(T):** ... 22-17[R]; 13-22 26-10; 6-22[R](6) 25-18; 9-13 29-25; 4-8 28-24; 16-20 18-14 INTO **11-15 23-19; 8-11 (CR)**

**V6(5):** 7-14 25-22; 6-10 29-25; 1-6 18-15; 11-18 22-15; 9-13 15-11; 3-7 28-24; 14-17(7) 21-14; 10-17 24-20; 17-21 25-22; 21-25 22-18; 25-30 11-8; 4-11 19-15; 13-17 15-8; 17-22 20-11; 7-16 18-15; 30-26 15-10; 6-15 23-19; 15-24 27-11. **Drawn. M. Tinsley v D. Oldbury 1983. #205**

**V7(6):** 16-20 25-22; 7-16 22-18; 6-9 18-15; 2-6 15-11; 13-17 11-7; 17-22 7-2; 22-25 2-7; 25-29 31-26; 29-25 26-22; 25-18 21-17; 14-21 23-5; 16-23 27-18; 20-27 32-23; 21-25 7-14; 25-30 5-1; 30-26 1-10; 26-19. **Drawn. Analysis by WCC Platinum. #206**

**V8(T):** 7-10 28-24; 16-20 32-28; 2-7 19-15; 10-19 24-15; 13-17 22-13; 7-10 15-11; 8-22 26-17; 4-8(9) 23-19; 8-11 19-16; 12-19 27-24; 20-27 31-8; 3-12 28-24; 14-18 17-14; 10-17 21-5; 18-23 25-22; 23-26 22-17; 26-30 17-14. **Drawn. D. Oldbury v M. Tinsley 1958. #207**

**V9(8):** 12-16 28-24; 10-15 17-10; 4-8 24-19; 15-24 21-17; 6-15 13-6; 1-10 31-26; 24-31 17-13; 31-22 25-4. **Drawn. D. Oldbury v M. Tinsley 1983. #208**

**V10(T):** ... 22-17(11); 13-22 26-10; 6-22 25-18; 9-13 18-14 INTO **11-15 23-19; 8-11 (CR)**

**V11(10):** ... 18-15; 16-19 23-16; 12-19 15-11(12); 8-15 22-17; 13-22 25-11; 7-16 24-15; 14-18 28-24; 4-8 24-20; 16-19 27-23; 18-27 32-16; 8-11 15-8; 3-19 26-23; 19-26 31-22; 6-10 20-16; 10-15 16-11; 15-19 21-17; 19-23 22-18; 23-26 17-14; 9-13 18-15; 26-30; 14-10; 13-17. **Drawn. R. Stewart v S. Grover 1905. #209**

**V12(11):** ... 24-20; 14-18 27-23; 18-27 32-16; 8-11 15-8; 3-19 20-16; 6-10 22-18; 1-6 25-22; 4-8 29-25; 8-11 18-14; 11-20 14-5; 10-15 5-1; 6-10 21-17; 19-24 28-19; 15-24 17-14; 10-17 25-21; 24-27 21-14; 7-11 31-24; 20-27 22-18; 27-31 26-23; 11-16 18-15; 31-26 23-18. **Drawn. M. Tinsley v E. Fuller 1970. #210**

**V13(T):** ... 27-23(17); 11-16 21-17(15); 1-5 25-21; 16-19 24-15; 10-19 23-16; 12-19 17-14; 7-11 29-25(14); 11-16 31-27; 16-20 27-24; 20-27

32-16; 6-10 14-7; 2-20 18-14; 9-18 22-15; 8-11 15-8; 4-11 25-22; 3-7 26-23; 7-10 21-17; 5-9 23-18; 11-16 18-15; 10-19 30-26. Drawn. M. Tinsley v D. Oldbury 1958. #211

**V14(13):** ... 32-27; 11-15 18-11; 9-25 29-22; 8-15 27-23; 6-10 23-16; 15-19 22-18; 10-14 18-9; 5-14 26-22; 4-8 30-26; 2-7 22-17; 13-22 26-10; 7-14 31-27; 8-12 16-11; 12-16 27-24; 19-23 24-19; 16-20 19-15; 23-26 15-10; 26-31 11-7. Drawn. M. Chamblee v M. Tinsley 1947. #212

**V15(13):** ... 32-27; 16-19 24-15; 10-19 23-16; 12-19 27-24(16); 7-10 24-15; 10-19 21-17; 2-7 18-14; 9-18 22-15; 13-22 25-18; 8-11 15-8; 4-11 29-25; 6-10 18-15; 11-18 26-23; 18-27 31-6; 1-10 25-22. Drawn. S. Gotsky v M. Lieber 1928. #213

**V16(15):** ... 21-17; 8-11 18-14; 9-18 22-8; 13-22 25-18; 4-11 27-23; 3-8 23-16; 11-20 26-23; 8-11 31-27; 7-10 28-24; 6-9 24-19; 9-14 18-9; 1-5 9-6; 2-9 19-16; 11-15 16-11; 10-14 11-7; 14-18 23-14; 9-18 7-2; 15-19. Drawn. Analysis by S. Levy. #214

**V17(13):** ... 18-15(18); 11-18 22-15; 10-19 24-15; 7-10 27-24; 10-19 24-15; 3-7 28-24; 8-11 15-8; 4-11 21-17; 13-22 25-18; 6-10 24-19; 11-15 18-11; 7-23 26-19; 2-6 29-25; 10-15 19-10; 6-15 25-22; 9-14. Drawn. M. Tinsley v J. Ricca 1950. #215

**V18(17):** ... 24-19; 11-16 26-23; 10-14 30-26 Into Trunk

## BALLOT NUMBER 9: 9-13 23-18; 6-9

POWER: [25/75]

TYPE: 3-MOVE

GAMES: 3

### TRUNK

**9-13 23-18; 6-9** 26-23[R](1) INTO **9-13 22-18; 6-9**

**V1(T):** ... 27-23(4); 11-16 32-27; 10-14 18-15; 16-20 23-19(3); 7-11 26-23(2); 11-18 22-15; 14-18 23-14; 9-18 30-26; 3-7 26-23; 8-11 15-8; 4-11 23-14; 11-16 19-15; 7-10 15-6; 2-18 25-22; 18-25 29-22; 5-9 22-18; 1-5 31-26; 9-14 18-9; 5-14 26-22; 16-19 24-15; 14-18. Drawn. Analysis by W. Hellman & D. Lafferty. #216

**V2(1):** ... 22-17; 11-18 17-10; 18-23 27-18; 20-27 31-24; 8-11 18-15; 11-18 10-6; 1-10 19-16; 12-19 24-6; 9-14 26-22; 2-9 22-15; 14-18 30-26 **(against 15-10; 13-17 draws)**; 3-7 25-22; 18-25 29-22; 4-8 28-24; 7-11 15-10; 11-15 26-23; 15-18! 22-15; 13-17 21-14; 9-27. Drawn. Analysis by W. Hellman. #217

**V3(1):** ... 24-19; 7-11 22-18; 11-16 26-22; 2-6 22-17; 13-22 30-26; 6-10 26-17; 9-13 18-9; 5-14 15-6; 1-10 28-24; 13-22 25-9; 10-14 21-17; 14-21 9-6; 3-7 6-2; 7-10 31-26; 10-14 26-22; 21-25 22-18; 25-30 18-9; 30-26 2-6; 8-11 6-10; 11-15 10-14; 4-8 19-10; 26-28 27-23; 16-19 23-16; 12-19. Drawn. Analysis by WCC Platinum. #218

**V4(1):** ... 18-15 INTO **9-13 23-19; 6-9**

## BALLOT NUMBER 10: 9-13 23-18; 10-15

**POWER: [38/62]**

**TYPE: 3-MOVE**

**GAMES: 13**

### **TRUNK**

**9-13 23-18; 10-15** 27-23[R](8); 6-10 32-27; 1-6[R](7) 18-14; 10-17 21-14; 15-18 22-15; 11-18 26-22[R](6); 12-16 22-15; 7-10 14-7; 3-26 30-23; 6-10 25-21[R](4); 16-20 24-19[R](1); 8-12 23-18; 10-14; 18-9; 5-14 29-25; 4-8 25-22; 2-6 27-23; 8-11 22-18; 6-9 28-24; 20-27 31-24; 13-17 19-15; 11-16 24-20; 17-22 20-11; 22-26 15-10; 26-31 18-15; 12-16; 10-6; 31-26.

**Drawn. M. Chamblee v W. Hellman 1951. #219**

**V1(T):** ... 23-18(2); 8-11 24-19; 5-9 29-25; 4-8 25-22; 20-24 27-20; 10-14 19-16; 14-23 16-7; 2-11 22-18; 8-12. **Drawn. R. Pask v H. Gibson 1982. #220**

**V2(1):** ... 29-25; 8-11 24-19; 4-8 19-16(3); 8-12 16-7; 2-11 25-22; 5-9 23-19; 11-16 19-15; 10-19 27-24; 20-27 31-15; 16-19. **Drawn. R. Chamberlain v A. Huggins (P) 1975. #221**

**V3(2):** ... 25-22; 8-12 23-18; 11-16 19-15; 10-19 27-24; 20-27 31-15; 16-19 15-11; 19-23 18-15; 23-26 22-18; 26-31 11-7; 2-11 15-8. **Drawn. Analysis by WCC Platinum. #222**

**V4(T):** ... 25-22; 10-14 29-25(5); 8-12 24-20; 16-19 23-16; 12-19 20-16; 5-9 31-26; 4-8 27-23; 8-12 25-21; 2-7 22-18; 13-17 18-15; 9-13 15-10; 17-22 26-17; 19-26 10-3; 13-22 16-11. **Drawn. Analysis by W. Ryan. #223**

**V5(4):** ... 22-18; 13-17 18-9; 5-14 24-20; 17-22 20-11; 8-15 28-24; 4-8 23-19; 15-18 19-16; 8-11 16-7; 2-11 24-19; 14-17 19-15; 11-16 15-10; 16-19 10-7; 19-23 27-24; 23-27 7-2; 27-32 2-6; 32-28 6-10; 28-19 10-14; 18-23 14-21; 19-15. **Drawn. Analysis by W. Ryan. #224**

**V6(T):** ... 25-21; 8-11 30-25; 11-16 24-20; 16-19 23-16; 12-19 25-22; 18-25 29-22; 6-10 22-18; 10-17 21-14; 4-8 27-24; 19-23 26-19; 13-17 31-26; 17-21 26-23; 2-6 18-15; 6-9 23-18; 9-13. Analysis by D. Oldbury.  
#225

**V7(T):** 5-9 18-14; 9-18 23-14; 10-17 21-14; 12-16 24-20; 15-18 22-15; 11-18 20-11; 8-15 26-23; 4-8 30-26; 8-12 26-22; 1-6 23-19; 15-24 28-19; 3-8 22-15; 6-10 15-6; 2-18 31-26; 7-11. Drawn. Analysis by J. Bradford.  
#226

**V8(T):** ... 26-23(14); 6-10 23-19 (against 30-26; 1-6 18-14; 10-17 21-14; 15-18 22-15; 11-18 26-22; 12-16 22-15; 7-10 14-7; 3-26 31-22; 6-10 27-23; 10-14 leaves Black well situated); 11-16 18-11; 16-23 27-18; 8-15 18-11; 7-16 22-18; 3-7 30-26(12); 4-8 24-20(11); 16-19 18-15; 5-9 15-6; 1-10 21-17(10); 13-22 25-18; 19-23 26-19; 8-11 20-16; 11-20 18-15(9); 9-14 15-6; 2-9 19-15; 14-17 29-25; 17-21 25-22; 21-25 22-17; 9-13 17-14; 25-30 14-9; 30-25 9-6; 7-10 15-11; 10-14 6-2; 25-22 2-6; 14-17 6-10; 17-21. Drawn. J. Childers v M. Tinsley 1994. #227

**V9(8):** ... 29-25; 10-14 31-27; 14-23 27-18; 7-10 25-21; 10-14 18-15; 2-7. Drawn. P. Thompson v A. Huggins (P) 1963. #228

**V10(8):** ... 32-27; 9-14 27-24; 10-15 26-23; 19-26 31-22; 14-18 24-19; 15-24 22-15; 24-27 15-11; 8-15 21-17; 13-22 25-11; 7-16 20-11. Drawn. Analysis by W. Hellman. #229

**V11(8):** ... 18-15; 10-19 24-15 INTO **9-13 22-18; 10-15**

**V12(8):** ... 25-22(13); 4-8 29-25; 1-6 32-27; 16-20 24-19; 7-11 18-15; 11-18 22-15; 5-9 30-26; 9-14 26-23; 2-7 25-22; 14-18 (or 14-17) 23-14; 10-26 31-22; 7-11 22-18; 11-16 27-23; 20-24 18-14; 24-27 14-9; 27-31 9-2; 31-27 23-18; 16-23 2-7; 23-26 7-11; 27-23 11-4; 23-14. Drawn. Analysis by WCC Platinum. #230

**V13(12):** ... 18-15; 10-19 24-15; 7-10 15-6; 1-10 30-26; 4-8 INTO **9-13**  
**22-18; 10-15**

**V14(8):** ... 18-14; 6-9 26-23; 9-18 23-14; 15-18 22-15; 11-18 30-26; 8-11  
24-20; 11-15 26-22; 12-16 20-11; 7-16 22-17; 13-22 27-23; 18-27 25-11;  
3-8 32-23; 8-15 28-24; 16-20 14-10; 20-27 31-24; 4-8 23-19; 15-18.

**Drawn. W. Edwards v P. Davis. #231**

## BALLOT NUMBER 11: 9-13 23-18; 11-15

POWER: [34/66]

TYPE: 3-MOVE

GAMES: 14

### TRUNK

**9-13 23-18; 11-15** 18-11; 8-15 22-17[R](8); 13-22 25-11; 7-16 29-25; 4-8[R](7) 25-22[R](6); 8-11 24-20 (**against 22-18; 10-14! removes all the sting**); 16-19 22-17[R](2); 2-7 27-24; 11-15 32-27[R](1); 5-9 20-16; 9-13 16-11; 7-16 24-20; 13-22 26-17; 15-18 20-11; 19-23 27-24; 12-16 24-20; 16-19 17-13; 10-14 30-25; 23-27 31-15; 6-9 13-6; 1-19 20-16; 19-23 16-12; 23-26 11-8; 26-30 8-4; 30-26 4-8; 26-22 8-11; 22-29. **Drawn. B. Case v W. Hellman 1953. #232**

**V1(T):** ... 31-27; 5-9 17-13; 10-14 27-23; 1-5 23-16; 12-19 20-16; 15-18 24-15; 7-11 15-8; 3-19 28-24; 19-28 30-25; 18-23 26-19; 14-18. **Drawn. P. Thompson v R. Fortman (P) 1957. #233**

**V2(T):** ... 27-23; 11-15 23-16; 12-19 20-16; 2-7 32-27; 5-9 21-17(4); 9-13 17-14(3); 10-17 27-23; 15-18 23-14; 19-23 26-19; 17-26 30-23; 7-11 16-7; 3-17. **Drawn. E. Hunt v W. Hellman 1946. #234**

**V3(2):** ... 27-24; 1-5 16-11; 7-16 24-20; 3-7 20-2; 19-24 28-19; 15-24 2-9; 5-21 22-17; 13-22 26-17. **Drawn. Analysis by W. Hellman. #235**

**V4(2):** ... 22-17(5); 9-13 17-14; 10-17 21-14; 7-11 16-7; 3-17 27-23; 19-24 28-10; 6-15. **Drawn. G. Bass v R. Fortman (P) 1948. #236**

**V5(4):** ... 27-24; 9-14 22-17; 14-18 17-14; 10-17 21-14; 7-11 16-7; 3-17 26-22; 18-25 30-14; 19-23 24-19; 15-24 28-19; 1-5 19-15. **Analysis by R. Fortman. #237**

**V6(T):** ... 21-17; 5-9 17-13; 16-20 24-19; 9-14 25-22; 8-11 27-23; 11-16 22-18; 14-17 18-15; 3-8 23-18; 16-23 26-19; 17-22 28-24; 20-27 31-24;

2-7 24-20; 7-11 13-9; 6-13 15-6; 1-10 32-28; 13-17 18-14; 10-15 19-10; 11-15. Drawn. Analysis by E. Hunt. #238

**V7(T):** 16-20 24-19; 4-8 25-22; 5-9 22-18 INTO **9-13 22-18; 11-15**

**V8(T):** ... 24-20; 3-8 22-17(13); 13-22 25-11; 8-15 29-25(11); 4-8 25-22; 8-11 28-24; 5-9 27-23(9); 9-14 31-27; 6-9 23-18; 14-23 27-18; 1-5 INTO **11-15 23-18; 9-14**

**V9(8):** ... 26-23(10); 9-14 30-26; 6-9 22-17; 1-5 17-13; 15-18 13-6; 2-9 24-19; 18-22 26-17; 9-13 27-24; 13-22 31-27; 5-9! 23-18; 14-23 27-18; 10-14 19-15; 14-23 15-8; 7-10 8-3; 10-14 3-7; 9-13. Drawn. Analysis by K. Albrecht. #239

**V10(9):** ... 21-17; 9-14 17-13; 1-5 27-23; 14-18 23-14; 10-17 into Variation 11

**V11(8):** ... 21-17(12); 5-9 17-13; 9-14 29-25; 4-8 27-23; 8-11 25-22; 14-18 23-14; 10-17 28-24; 1-5 INTO **9-14 23-18; 14-23 (CR)**

**V12(11):** ... 27-23; 4-8 29-25; 5-9 25-22; 8-11 31-27; 9-13 27-24; 6-9 23-18; 1-5 32-27; 10-14 27-23; 11-16 18-11; 14-17 21-14; 9-27 11-8; 27-31 20-11; 7-16 24-19; 16-23 26-19. Drawn. M. Tinsley v A. Long 1954. #240

**V13(8):** ... 27-23(17); 15-19 23-16; 12-19 22-18(16); 8-11 25-22(14); 6-9 29-25; 9-14 18-9; 5-14 32-27; 4-8 27-24; 1-6 24-15; 11-18 22-15; 10-19 25-22; 6-10 20-16; 8-12 31-27; 10-15 27-23; 14-18 23-14; 7-10 14-7; 2-20 26-23; 19-26 30-23; 15-19 23-16; 12-19. Drawn. R. Fortman v D. McGrath (P) 1987. #241

**V14(13):** ... 26-22(15); 4-8 30-26; 5-9 32-27; 1-5 18-15; 11-18 22-15; 7-11 26-22; 11-18 22-15; 19-23 27-18; 10-19 18-15; 13-17 21-14; 9-18 20-16; 8-12 16-11; 12-16 11-7; 2-11 15-8; 19-23. Drawn. Analysis by W. Hellman. #242

**V15(14):** ... 18-14; 10-17 21-14; 6-10 25-21; 10-17 21-14; 1-6 29-25; 6-10 25-21; 10-17 21-14; 4-8 32-27; 2-6 27-23; 8-12 23-16; 12-19 31-27; 11-15 27-23; 6-10 23-16; 10-17 16-12; 7-10 12-8; 10-14 8-3; 15-18 3-7; 18-22 26-23; 22-26 23-19; 26-31 19-16; 31-27. Drawn. R. Burroughs v G. W. Miller (P) 1986. #243

**V16(13):** ... 20-16; 8-12 22-18; 4-8 18-15; 7-11 16-7; 2-18 32-27; 10-14 26-23; 19-26 31-15; 12-16 30-26; 6-10 15-6; 1-10 28-24; 10-15 26-22; 8-11 22-17; 13-22 25-9; 5-14 27-23. R. Sulyma v G. W. Miller (P) 1988. #244

**V17(13):** ... 27-24; 5-9 32-27; 1-5 22-17; 13-22 25-11; 8-15 21-17; 9-14 17-13; 4-8 29-25; 8-11 27-23; 14-18 23-14; 10-17 25-22; 7-10 31-27; 5-9 27-23; 9-14 23-18; 14-23 26-19; 17-26 30-23; 6-9 13-6; 2-9 23-18; 15-22 19-16; 12-19 24-8. Drawn. Analysis by M. Chamblee. #245

**BALLOT NUMBER 11A: 9-13 23-18; 11-16**

**POWER: [17/83]**

**TYPE: 3-MOVE**

**GAMES: 30**

**TRUNK**

**9-13 23-18; 11-16** 18-14; 10-17 21-14; 6-9 22-18[R](17); 1-6 (7-11?! is woeful for Black after 26-23; 11-15 18-11; 8-15 24-20; 9-18 23-14; 16-19 25-22; 3-7 20-16; 1-6 22-18; 15-22 14-9; 5-14 28-24; 19-28 30-26; 12-19 26-1 etc: a computer-only ending!) 27-23[R](10); 8-11 32-27[R](6); 16-20 25-21[R](5); 11-15 (11-16? 29-25; 6-10 25-22; 10-17 21-14; 2-6 22-17; 13-22 26-17; 9-13 30-26; 13-22 26-17 to a white win) 18-11; 9-18 23-14; 7-16 29-25; 3-7 (6-10? 14-7; 3-10 loses to 25-22; 10-15 21-17; 5-9 26-23; 4-8 23-18; 8-11 30-26; 2-6 26-23) 26-23; 4-8 30-26; 6-9 23-18[R](4); 2-6 (against 7-10? 14-7; 2-11 18-14!; 9-18 26-23 wins) 26-23; 6-10 24-19; 10-17 21-14; 13-17 25-21; 17-22 19-15; 22-25 15-10; 7-11 10-6; 25-29 6-1; 29-25 1-6; 9-13! 14-10[R](3); 25-29! 10-7; 29-25 6-1[R](2); 25-22 18-15; 11-18 23-14; 22-25 14-10[R](1); 8-11 7-3; 11-15 10-7; 15-18 7-2; 18-22 3-8; 22-26 31-22; 25-18 8-11; 16-19 1-6; 19-23 11-15; 18-11 27-18; 11-16 18-14; 13-17 6-10; 20-24 28-19; 16-23 10-15; 17-22 15-18; 5-9. Drawn. Analysis by E. Frazier. #246

**V1(T):** ... 1-6; 13-17 6-10; 8-11 27-23; 25-22 7-3; 22-18 3-8; 18-9 8-15; 20-24 28-19; 16-20 21-14; 9-11 23-18. Drawn. Analysis by E. Frazier. #247

**V2(T):** ... 6-10; 25-22 10-15; 5-9 21-17; 16-19 23-16; 12-19 15-24; 22-15 7-3; 13-22 3-12; 9-14! 24-19; 15-24 28-19; 11-16. Drawn. Analysis by R. Fortman. #248

**V3(T):** ... 6-10; 13-17 14-9; 5-14 18-9; 17-22 9-6; 25-30 6-2; 30-26 10-14; 26-19 27-24; 20-27 31-15; 11-18 14-23; 16-19 23-16; 12-19. Drawn. Analysis by E. Frazier. #249

**V4(T):** ... 26-22; 9-18 23-14 (**against 22-15?; 2-6! wins**); 2-6 31-26; 6-10 22-18; 10-17 21-14; 13-17 25-21; 8-11 26-23; 17-22 24-19; 22-25 19-15; 25-30 15-8; 30-26 8-3; 26-19 3-10; 19-24 28-19; 16-32. **Drawn. M. Long v J. Loy (P) 1991. #250**

**V5(T):** ... 24-19; 11-16 25-21; 6-10 29-25; 10-17 21-14; 7-10 14-7; 3-10 26-22; 10-14 25-21; 2-7 30-26; 7-10 18-15; 14-18 23-7; 16-32 15-11; 32-27 31-24; 20-27 7-2; 27-31 2-7; 9-14. **Drawn. R. Scott v M. Long (P) 1991. #251**

**V6(T):** ... 24-19(8); 16-20 25-21; 12-16 19-12; 11-15 18-11; 9-27 32-23; 7-16 29-25; 4-8 25-22; 8-11 22-18(7); 6-10 26-22; 10-15 21-17; 15-19 31-27; 19-26 30-23; 2-6 28-24; 6-10 18-14; 11-15 14-7; 3-10 12-8; 5-9 8-3; 9-14 3-7; 14-21 7-14; 21-25 14-10; 15-19 24-15; 25-30. **Drawn. Analysis by E. Frazier. #252**

**V7(6):** ... 23-18; 6-10 21-17; 16-19 18-14; 10-15 14-10; 19-24! (**not 11-16? 10-7!**) 28-19; 15-24 22-18; 13-22 26-17; 24-27 31-24; 20-27. **Drawn. R. Fortman v M. Long (P) 1989. #253**

**V8(6):** ... 31-27; 16-20 24-19(9); 11-16 25-21; 4-8 INTO **9-13 22-18; 11-16**

**V9(8):** ... 25-21; 3-8 29-25; 11-15 18-11; 9-18 23-14; 8-15 26-23; 15-18 23-19; 13-17 30-26; 6-9 19-16; 12-19 24-15; 2-6 28-24; 9-13 24-19; 17-22 26-17; 13-29 19-16; 18-22 15-11; 6-9 11-2; 9-18 27-24; 20-27 32-14. **Drawn. R. Scott v P. Dayton (P) 1991. #254**

**V10(T):** ... 26-23(11); 8-11 24-19; 16-20 25-21; 11-16 29-25; 4-8 INTO **9-13 22-18; 11-16**

**V11(10):** ... 25-21; 8-11 24-20; 11-15 18-11; 9-18 29-25(16); 6-9 26-22(14); 18-23 27-18; 9-14 18-9; 5-14 22-18 (**32-27 is well met with 3-8 and 21-17; 14-21 22-18 with 16-19**); 14-23 25-22(13); 16-19 22-18(12); 7-16 20-11; 3-8 11-7; 2-11 18-14; 11-15 14-9; 12-16 9-6; 23-26

30-23; 19-26 31-22; 15-19 32-27; 16-20 6-2; 8-12 2-7; 4-8 7-10; 8-11 10-7; 11-16 27-24; 20-27 7-11. [Drawn. Analysis by E. Frazier. #255](#)

**V12(11):** ... 31-27; 7-16 27-18; 3-7 20-11; 7-16 18-14; 19-24 28-19; 16-23 14-9; 12-16 9-5; 16-19 5-1; 4-8 1-5; 8-12 5-9; 12-16 9-14; 23-26 30-23; 19-26. [Drawn. M. Long v V. Dowsey \(P\) 1990. #256](#)

**V13(11):** ... 28-24; 7-10 24-19; 3-8 11-7; 2-11 25-22; 11-15! 20-11; 15-24 11-7; 8-11 7-3; 4-8 31-26; 11-16 26-19; 16-23 3-7; 10-15 7-11; 15-19 11-4; 12-16 22-18; 23-26 30-23; 19-26. [Drawn. Analysis by WCC Platinum. #257](#)

**V14(11):** ... 26-23; 3-8 23-14; 9-18 30-26(15); 8-15 20-11; 7-16 26-23; 4-8 23-14; 8-11 14-10; 16-19 27-24; 5-9 10-7; 9-14 31-26; 11-16 7-3; 2-7 3-17; 13-31 24-20; 15-18 20-11; 31-26. [Analysis by E. Frazier. #258](#)

**V15(14):** ... 31-26; 8-15 20-11; 7-16 26-23; 2-6 23-14; 15-18 28-24; 16-20 24-19; 13-17 30-26; 6-9 14-10; 20-24 27-20; 18-23 21-14; 23-30 25-21; 9-18 10-6; 30-26. [Drawn. Analysis by WCC Platinum. #259](#)

**V16(11):** ... 28-24; 7-10 26-23; 18-22 24-19; 22-26 31-22; 2-7 11-2; 3-8 2-9; 5-14 20-11; 8-31 30-25; 4-8 22-17; 13-22 25-9; 10-15. [Drawn. Analysis by WCC Platinum. #260](#)

**V17(T):** ... 26-23(32); 9-18 23-14(26); 16-20 24-19(22); 1-6! 22-18; 8-11 31-26(18); 11-16 26-22; 16-23 14-9; 5-14 18-9; 6-10 27-18; 20-24 28-19; 10-15 18-11; 7-23. [Drawn. M. Barber v N. Proffitt \(P\) 1993. #261](#)

**V18(17):** ... 27-23(21); 13-17 25-21(20); 17-22 30-26; 6-9 26-17; 9-13 32-27(19); 13-22 14-9; 5-14 18-9; 11-16 19-15; 16-19 23-16; 12-19 21-17; 4-8 17-13; 7-11 15-10; 22-26 31-22; 8-12. [Drawn. J. Loy v T. Sheehan \(P\) 1989. #262](#)

**V19(18):** ... 19-15; 13-22 15-8; 4-11 14-9; 5-14 18-9; 11-16 21-17; 7-11 17-13; 11-15 23-18; 15-19 9-6; 2-9 13-6; 19-24 28-19; 16-23 6-2; 12-16 2-6; 16-19. [Drawn. M. Banks v M. Long \(P\) 1993. #263](#)

**V20(18):** ... 32-27; 11-16 25-21; 17-22 30-26; 6-9 26-17; 9-13 14-9; 13-22 19-15; 5-14 18-9 Into Variation 18

**V21(18):** ... 19-15; 4-8 25-22; 12-16 29-25; 7-10 14-7; 3-19 25-21; 6-9 21-17; 20-24 27-20; 8-12 17-14; 2-6 31-27; 19-24 28-19; 16-23 27-24; 11-15 18-11; 9-25 30-21; 6-9 32-28; 23-26 20-16; 12-19 24-15. **Drawn. T. Sheehan v R. Podoff (P) 1993. #264**

**V22(17):** ... 22-18(23); 1-6 24-19 Into Variation 17

**V23(22):** ... 22-17(24); 13-22 25-18; 1-6 29-25; 6-10 25-21; 10-17 21-14; 2-6 30-25; 12-16 25-21; 6-9 31-26; 8-11 26-23; 4-8 24-19; 8-12 28-24; 9-13 14-9; 5-14 18-9; 7-10 9-6; 3-7 6-2; 13-17 21-14; 10-17 19-15; 11-18 23-14; 7-11 2-7; 17-22 7-10; 22-26 14-9; 26-31 10-14; 11-15 9-6; 15-19 24-15; 31-24 14-18; 24-19 15-10; 20-24 18-15; 16-20. **Drawn. R. Fortman v D. Cayton (P) 1990. #265**

**V24(23):** ... 30-26(25); 8-11 25-21; 11-15 26-23; 1-6 24-19; 15-24 28-19; 4-8 22-18; 6-9 29-25; 8-11 31-26; 11-16 26-22; 2-6 21-17; 7-11 19-15; 16-19 23-7; 3-19 14-10; 6-15 18-11; 19-24 27-23; 24-27 17-14; 9-18 23-14; 27-31 25-21; 12-16 11-8; 16-19 14-10; 19-23 10-6. **Drawn. Analysis by WCC Platinum. #266**

**V25(24):** ... 25-21; 8-11 29-25; 11-15 24-19; 15-24 28-19; 4-8 22-18; 8-11 25-22; 1-6 19-15; 12-16 15-8; 3-12 32-28; 6-9 30-26; 2-6 21-17; 7-11 14-10; 6-15 26-23; 9-14 17-10; 13-17 22-13; 15-22 10-7; 22-26 31-22; 11-15. **Drawn. WCC Platinum v KingsRow 2002. #267**

**V26(17):** ... 22-15; 16-19 23-16; 12-19 25-22(30); 1-6 29-25; 7-10 31-26; 10-14 24-20; 14-17 27-23(28); 8-12 23-16; 12-19 32-27; 4-8 20-16; 8-12 16-11(27); 12-16 27-23; 5-9 25-21; 9-14 22-18; 6-9 11-7; 2-11 15-8; 3-12 18-15; 16-20 23-16; 12-19 26-22; 17-26 30-16. **Drawn. M. Banks v G. W. Miller (P) 1995. #268**

**V27(26):** ... 27-23 (against 15-11 Black draws a man short with 19-23 26-19; 17-26 30-23; 13-17); 6-10 15-6; 2-9 16-11; 17-21 23-16; 12-19

22-18; 9-14 18-9; 5-14 25-22; 14-17 22-18; 17-22 26-17; 13-22 18-15.  
**Drawn. Analysis by WCC Platinum. #269**

**V28(26):** ... 27-24(29); 17-21 32-27; 5-9 27-23; 9-14 23-16; 14-18 16-11;  
3-7 20-16; 8-12 24-20; 12-19 11-8; 4-11 15-8; 7-11 22-15; 11-18 8-3;  
18-23 3-8; 23-27 25-22; 27-31 20-16; 13-17 22-13; 31-22 16-11; 19-23  
11-7; 2-11 8-15; 23-27 28-24; 27-31 24-20. **Drawn. Analysis by WCC  
Platinum. #270**

**V29(28):** ... 20-16; 2-7 27-23; 8-11 15-8; 4-20 23-16; 6-9 32-27; 7-11  
16-7; 3-10 27-23; 17-21 22-18; 10-14 25-22; 14-17 23-19; 20-24 19-15;  
24-27 15-10; 27-31. **Drawn. A. Lyman v T. Sheehan (P) 1996. #271**

**V30(26):** ... 15-10; 7-14 24-15; 1-6 25-22; 3-7 28-24; 7-11 29-25(31);  
11-18 22-15; 2-7 31-26; 7-11 24-19; 11-18 26-22; 8-11 22-8; 4-11 27-24;  
13-17 24-20; 6-9 19-16; 11-15 16-11; 17-22 25-18; 14-23 11-7; 15-18 7-2;  
9-14 20-16; 23-27 32-23; 18-27. **Drawn. Analysis by WCC Platinum.  
#272**

**V31(30):** ... 22-18; 14-23 27-18; 13-17 31-26; 5-9 29-25; 9-13 25-21;  
17-22 26-17; 13-22 21-17; 8-12 15-8; 4-11 17-14; 12-16 32-27; 2-7 27-23;  
6-10! 24-19; 10-17 19-12; 22-26 23-19; 26-31 19-15; 31-27 15-8; 17-22!  
**Drawn. Analysis by WCC Platinum. #273**

**V32(17):** ... 24-20; 9-18 22-15; 7-11 26-22 (**26-23 is also good**); 11-18  
22-15; 16-19 25-22; 5-9 29-25(33); 9-14 22-18; 14-23 27-18; 13-17 31-26;  
17-21 25-22; 8-11 15-8; 4-11; 32-27; 3-7 27-23; 1-6 23-16; 12-19 22-17;  
6-10 17-13; 19-23 26-19; 11-15 18-11; 7-23 13-9. **Drawn. Analysis by  
WCC Platinum. #274**

**V33(32):** ... 22-18; 13-17 27-23; 19-26 31-6; 1-19 18-14; 2-6 29-25;  
19-23 25-22; 6-10 14-7; 3-10 22-17 (**28-24 is easily met with 12-16**);  
12-16 20-11; 8-15 17-13; 15-18 13-9; 10-14 9-6; 23-27 32-23; 18-27.  
**Drawn. Analysis by WCC Platinum. #275**

## BALLOT NUMBER 12: 9-13 23-18; 12-16

**POWER: [44/56]**

**TYPE: 2-MOVE**

**GAMES: 11**

### **TRUNK**

**9-13 23-18; 12-16** 18-14[R](10); 10-17 21-14; 6-10 24-20[R](5); 10-17 25-21; 1-6[R](4) 21-14; 6-9 14-10[R](3); 7-14 22-18; 14-23 26-12; 13-17 27-23[R](2); 9-13 28-24; 5-9 23-19[R](1); 17-22; 19-16; 11-15 16-11; 13-17 20-16; 9-13 24-20; 22-26 31-22; 17-26 30-23; 15-19 11-7; 19-26 32-28; 3-10 12-3. **Drawn. H. Freyer v R. Martin 1958. #276**

**V1(T):** ... 32-28; 17-22 23-18; 13-17 24-19; 17-21 19-15; 2-6 28-24; 9-13 24-19; 13-17 19-16; 6-9 11-7; 3-19 12-3; 9-13 3-7; 19-23 7-10; 22-26 31-22; 17-26 18-15; 4-8. **Drawn. B. Case v N. Rubin 1930. #277**

**V2(T):** ... 28-24; 9-13 32-28; 5-9 24-19; 17-22 19-16; 11-15 31-26; 22-31 29-25; 31-24 28-10; 9-14 10-7; 3-10 12-3; 14-18 3-7; 2-11 16-7; 18-23. **Drawn. Analysis by A. Moiseyev. #278**

**V3(T):** ... 29-25; 9-18 22-15; 11-18 20-11; 8-15 26-23; 2-6 23-14; 6-9 31-26; 9-18 26-23; 13-17 23-14; 4-8 27-23; 15-18 28-24; 18-27 32-23; 8-11 23-19; 7-10 14-7; 3-10. **Drawn. Analysis by J. Alexander. #279**

**V4(T):** 16-19 21-14; 11-15 29-25; 2-6 25-21; 8-11 14-10; 7-14 27-23; 14-18 23-7; 18-25 7-2 **(20-16 is also good; see *Big League Checkers* Page 51 for a similar idea)**; 4-8 2-9; 5-14 20-16; 15-19 32-27; 1-6 27-24; 8-12 24-15; 12-19 15-11; 6-10 11-7; 14-17 21-14; 10-17 30-14; 3-17 26-22; 17-26 31-22. **Drawn. P. McCarthy v P. Davies 1989. #280**

**V5(T):** ... 27-23(9); 10-17 24-19; 8-12 25-21; 1-6 21-14; 13-17 22-13; 6-9 13-6; 2-27 32-23; 7-10 29-25; 11-15 25-22(7); 15-24 28-19; 4-8 22-18(6); 8-11 30-25; 3-8 25-22; 10-14 18-9; 5-14 22-18; 14-17 18-14; 17-21 14-9;

21-25 9-6; 25-30 6-2; 11-15 19-10; 16-19 23-16; 30-23. **Drawn. D. McKelvie v J. Tadgell 1912. #281**

**V6(5):** ... 22-17; 8-11 23-18; 16-23 26-19; 3-7 31-26; 5-9 17-13; 10-14 13-6; 14-23 6-2; 23-27 26-22; 27-31 30-25; 7-10. **Drawn. M. Tinsley v G. LeClair 1954. #282**

**V7(5):** ... 26-22(8); 15-24 28-19; 4-8 22-18; 8-11 25-21; 10-14 18-9; 5-14 31-26; 3-8 26-22; 14-18 23-14; 16-23. **Drawn. W. Ryan v N. Banks 1937. #283**

**V8(7):** ... 28-24; 16-20 25-22; 20-27 31-24; 5-9 23-18; 3-8 18-11; 8-15 22-17; 9-13 17-14; 10-17 19-10; 17-22 26-17; 13-22 10-7; 12-16 7-3; 16-20 24-19; 20-24 3-7; 24-27 7-11; 27-31 11-15; 31-27 15-18; 4-8 18-25; 8-11. **Drawn. N. Banks v W. Ryan 1937. #284**

**V9(5):** ... 14-9; 5-14 24-19; 16-23 27-9; 1-5 25-21; 5-14 30-25; 14-17 21-14; 10-17 25-21; 11-15 21-14; 7-10 14-7; 3-10 28-24; 8-11 26-23; 4-8 23-19; 2-6 29-25; 6-9 32-27; 9-14 27-23; 14-17 25-21; 17-26 31-22; 8-12 21-17; 11-16 24-20; 15-24 20-11; 12-16 23-18; 10-15 11-7; 15-19 18-15. **Drawn. Analysis by WCC Platinum. #285**

**V10(T):** ... 24-20; 16-19 18-14; 10-17 21-14; 6-9 27-24; 9-18 22-15; 11-18 24-15; 5-9 28-24; 9-14 24-19; 14-17 25-22; 18-25 30-14; 7-10 14-7; 2-18 26-22; 18-25 29-22; 8-11 32-27; 1-6 27-23; 6-10 22-18; 3-8. **Drawn. G. LeClair v M. Tinsley 1954. #286**

## BALLOT NUMBER 13: 9-13 23-19; 5-9

**POWER: [43/57]**

**TYPE: 3-MOVE**

**GAMES: 10**

### **TRUNK**

**9-13 23-19; 5-9** 27-23[R](10); 11-15[R](9) 22-18[R](7); 15-22 25-18; 8-11 19-15; 10-19 24-8; 4-11 32-27[R](3); 6-10[R](2); 18-14; 9-18 23-14; 10-17 21-14; 11-15 29-25; 12-16; 25-22; 1-5 26-23[R](1); 16-19 23-16; 7-11 16-7; 3-26 31-22; 5-9 27-23; 9-14 28-24; 2-7 30-25; 7-11 25-21; 11-16 22-18; 15-22 24-20. **Drawn. A. Long v A. Cameron 1952. #287**

**V1(T):** ... 30-25; 7-10 14-7; 3-10 25-21; 5-9 27-24; 9-14 26-23; 16-19 23-16; 14-18. **Drawn. M. Tinsley v A. Long 1981. #288**

**V2(T):** ... 1-5 INTO **9-13 24-19; 5-9**

**V3(T):** ... 28-24(6); 6-10 29-25(5); 10-15 25-22; 12-16 31-27(4); 7-10 21-17; 1-5 17-14; 10-17 23-19; 16-23; 26-10; 17-26 30-23; 9-14 18-9; 5-14 23-19; 14-17 24-20. **Drawn. G. Bass v V. Davis (P) 1935. #289**

**V4(3):** ... 24-20; 7-10 32-28; 1-5 28-24; 3-8 23-19; 16-23 26-19; 9-14 18-9; 5-14 19-16; 8-12 16-7; 2-11 30-26; 14-18 22-17; 13-22 26-17; 18-23! 17-13; 15-18 13-9; 10-15 9-6; 23-27 6-2; 27-32 21-17; 18-22 17-14; 12-16 14-10; 22-25 10-7; 32-28 7-3; 28-19; 2-6 25-29; 6-10 29-25; 31-27 25-29; 3-8 29-25; 8-3. **Drawn. Analysis by WCC Platinum. #290**

**V5(3):** ... 32-27; 10-15 30-25; 15-22 25-18; 7-10 18-14; 9-18 23-7; 3-10 27-23; 11-15 29-25; 1-6 25-22; 15-19 24-15; 10-19 23-16; 12-19. **Drawn. D. Lafferty v Chinook 1993. #291**

**V6(3):** ... 31-27; 6-10 18-14; 9-18 23-14; 10-17 21-14; 11-15 29-25; 12-16 25-22; 1-5 27-23; 15-18 22-15; 7-10 14-7; 2-27 32-23; 3-7 23-19; 16-23 26-19; 7-10. **Drawn. D. Lafferty v R. Hallett 1990. #292**

**V7(T):** ... 23-18(8); 1-5 (8-11! is interesting) 18-11; 7-23 26-19; 8-11 32-27 INTO **9-13 24-19; 11-15**

**V8(7):** ... 22-17 (soft); 13-22 25-11; 8-15 29-25; 9-14 INTO **11-15 23-19; 9-14**

**V9(T):** 9-14 22-18; 6-9 25-22 1-5 INTO **Key Landing Number 17**

**V10(T):** ... 22-18(13); 11-15 18-11; 8-15 26-22(12); 9-14 22-17; 13-22 25-9; 6-13 27-23; 2-6 29-25; 6-9 25-22; 9-14 30-26(11); 4-8 22-17; 13-22 26-17; 15-18 24-20; 18-27 31-24; 8-11 19-16; 12-19 24-6; 1-10 17-13; 14-17 21-14; 10-17 13-9; 11-15 9-6; 15-18 6-2; 7-10. Drawn. R. Fortman v M. Tinsley (P) 1948. #293

**V11(10):** ... 31-26; 4-8 24-20; 15-24 28-19; 8-11 22-18; 1-5 18-9; 5-14 32-27; 11-15 19-16; 12-19 23-16; 15-18 (14-18 is good) 16-11; 7-16 20-11; 18-22 26-17; 13-22 11-7; 22-26 30-23; 14-18 23-14; 10-17 21-14; 3-17. Drawn. E. Scheidt v W. Hellman 1972. #294

**V12(10):** ... 25-22; 9-14 27-23; 4-8 24-20; 15-24 28-19; 8-11 22-18; 1-5 18-9; 5-14 INTO **Key Landing Number 7**

**V13(10):** ... 26-23(15); 11-15 22-18; 15-22 25-18; 1-5 29-25; 8-11 25-22; 3-8 30-26(14); 9-14 18-9; 5-14 22-17; 13-22 26-17; 6-9 17-13; 11-16 13-6; 2-9 31-26; 9-13 19-15; 10-19 24-15; 8-11 15-8; 4-11 26-22; 16-19 23-16; 12-19 22-18; 14-23 27-18. Drawn. D. Oldbury v J. Marshall 1962. #295

**V14(13):** ... 31-26; 11-16 19-15; 10-19 24-15; 16-19 23-16; 12-19 21-17; 7-10 17-14; 10-17 15-11; 8-15 18-11; 6-10 27-23; 17-21 23-16; 21-25 30-21; 10-14. Drawn. Analysis by D. Oldbury. #296

**V15(13):** ... 19-15 INTO **9-13 23-18; 5-9**

## BALLOT NUMBER 14: 9-13 23-19; 6-9

**POWER: [40/60]**

**TYPE: 3-MOVE**

**GAMES: 22**

### TRUNK

**9-13 23-19; 6-9** 27-23[R](18); 9-14[R](17) 22-18[R](14); 11-15[R](13)

**Forms Key Landing Number 24: WTP**

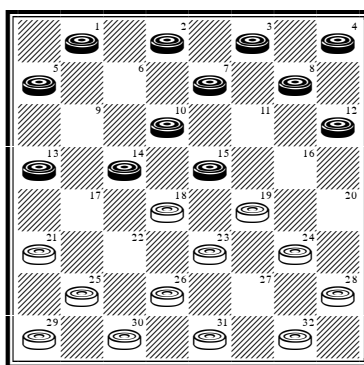

... 18-9[R](4); 5-14 25-22; 7-11 30-25; 1-5 22-17[R](2); 13-22 25-9; 5-14 26-22; 11-16 24-20; 15-24 20-11; 8-15 28-19; 15-24 22-18; 12-16 18-9; 16-20 23-19[R](1); 10-14 31-26; 14-18 26-22; 18-25 29-22; 4-8 22-18; 8-12 21-17; 3-8 18-15; 24-28 15-10; 20-24 10-6; 8-11. **Drawn. D. Old-bury v S. Cohen 1955. #297**

**V1(T):** ... 23-18; 10-14 18-15; 14-18 31-26; 3-7 9-5; 7-11 15-8; 4-11 5-1; 11-16 21-17; 16-19 26-22; 18-25 29-22; 19-23. **Drawn. J. McGill v R. Fields 1973. #298**

**V2(T):** ... 32-27(3); 11-16 22-18; 15-22 25-9; 5-14 19-15; 10-19 24-15; 2-6 29-25; 16-19 23-16; 12-19 27-23; 8-11 23-7; 3-19 25-22; 6-10 22-17; 13-22 26-17; 14-18. **Drawn. E. Hunt v A. Long 1936. #299**

**V3(2):** ... 22-18; 15-22 25-9; 5-14 26-22; 11-15 24-20; 15-24 28-19; 3-7 22-18; 14-17 21-14; 10-17 18-14; 7-10 14-7; 2-11 32-28; 11-16 20-11; 8-24 28-19. Drawn. M. Tinsley v Chinook 1990. #300

**V4(T):** ... 18-11; 8-15 23-18(11); 15-22 25-9; 5-14 19-16; 12-19 24-6; 1-10 29-25; 4-8 25-22(10); 8-11 28-24(8); 11-15 32-27(6); 7-11 26-23; 3-8 30-26(5); 14-18 23-7; 15-19 24-15; 11-25 7-3; 25-30 3-12; 30-32 12-16; 2-7 16-19; 7-11 31-26; 32-27 26-22; 27-31 19-23; 11-16 22-18; 16-20 18-15; 20-24 23-27; 24-28 27-32; 31-26 15-10; 26-22 10-6; 22-18. Drawn. B. Case v W. Hellman 1963. #301

**V5(4):** ... 24-20; 2-6 30-26; 6-9 27-24; 8-12 23-19; 14-18 22-17; 13-22 26-17; 18-23 17-13; 9-14 13-9; 23-27 9-6; 27-32 6-2; 32-27 19-16; 12-28 31-24; 28-32 2-6; 32-28 24-19; 15-24 6-8. Drawn. Analysis by M. Chamblee. #302

**V6(4):** ... 22-17(7); 13-22 26-17; 3-8! 24-20; 8-12 17-13; 2-6 30-26; 14-17 21-14; 10-17 26-22; 17-26 31-22; 7-10 22-17; 15-18 32-27; 10-15 17-14; 15-19 14-9; 19-24 9-2; 24-31. Drawn. Analysis by WCC Platinum. #303

**V7(6):** ... 26-23; 14-18 23-14; 10-26 30-23; 7-10 31-26; 10-14 23-19; 15-18 19-15; 13-17 15-10; 18-22 26-23; 22-26 10-6; 2-9 23-18; 14-23 21-5; 26-31 5-1; 31-26 24-19; 26-22; 1-6 22-18; 32-28 23-26; 6-10 26-31; 19-16. Drawn. R. Pask v W. Edwards 1985. #304

**V8(4):** ... 32-27; 11-15 22-17(9); 13-22 26-17; 15-18 17-13; 2-6 31-26; 10-15 27-24; 7-10 24-20; 15-19 20-16; 18-23 16-11; 23-27 26-22; 10-15 22-17; 14-18 17-14; 6-10 14-7; 3-10. Drawn. W. Hellman v N. Banks 1939. #305

**V9(8):** ... 27-23; 7-11 28-24; 3-8 23-18; 14-23 26-19; 2-6 30-26; 6-9 26-23; 9-14 24-20; 15-24 22-18; 8-12 18-9; 11-15 9-6; 15-19! 23-16; 12-19 6-2; 10-15. Drawn. A. Mantell v G. Bass (P) 1935. #306

**V10(4):** ... 28-24; 8-11 26-23; 11-15 32-27; 7-11 25-22 Into Variation 4

**V11(4):** ... 24-20(12); 15-24 28-19; 4-8 25-22; 8-11 22-18; 1-6 18-9; 5-14 INTO **Key Landing Number 7**

**V12(11):** ... 19-16; 12-19 23-16; 4-8 24-20; 8-11 28-24 **(25-22? may lose after 1-6 32-27; 6-9 29-25; 15-19 27-24; 10-15 22-18; 14-23 25-22; 2-6!);** 1-6 16-12; 6-9 32-27 **(25-22 is hard for White);** 14-17 21-14; 9-18 25-22; 18-25 29-22; 5-9 27-23; 9-14 30-25; 11-16 20-11; 7-16 24-20; 14-17 20-11; 17-21 11-8; 21-30 22-17; 13-22 26-17; 30-25 8-4; 25-22 17-13; 10-14 4-8; 2-7. **Drawn. Analysis by A. Moiseyev. #307**

**V13(T):** 5-9 25-22; 1-5 INTO **Key Landing Number 17**

**V14(T):** ... 22-17(16); 13-22 25-9; 5-14 29-25; 11-15 25-22; 7-11 32-27(15); 11-16! 24-20; 15-24 20-11; 8-15 28-19; 15-24 27-20; 1-5 22-18; 5-9 INTO **11-15 24-19; 15-24 (CR)**

**V15(14):** ... 31-27; 1-6 23-18; 14-23 27-18; 11-16 18-11; 16-23 26-19; 8-15 21-17; 6-9 17-13; 2-6 30-25; 9-14 25-21; 3-7 22-17; 7-11 24-20; 15-24 28-19; 4-8 32-28; 11-15 20-16; 15-24 28-19; 14-18 17-14; 10-17 21-14; 18-23 19-15; 12-19 14-9. **Drawn. W. Edwards v T. Watson 1987. #308**

**V16(14):** ... 32-27; 11-15 22-18; 15-22 25-9; 5-14 19-16; 12-19 24-6; 1-10 29-25; 8-11 25-22; 11-15 23-19; 15-24 28-19; 7-11 26-23; 11-15 30-26; 15-24 27-20; 3-7! 22-17; 13-22 26-17; 4-8 23-19; 14-18 19-16; 8-12 16-11; 7-16 20-11; 12-16 11-8; 18-23 8-4; 16-20 17-14; 10-17 21-14; 23-27 31-24; 20-27. **Drawn. Analysis by WCC Platinum. #309**

**V17(T):** 11-15 22-18; 15-22 25-18; 8-11 19-15; 10-19 24-8; 4-11 28-24; 7-10 29-25; 9-14 18-9; 5-14 INTO **10-14 24-19; 6-10**

**V18(T):** ... 22-18(22); 11-15 18-11; 7-23 27-18; 8-11 25-22; 3-7 32-27(20); 10-15 27-23(19); 7-10 23-19; 9-14 18-9; 5-14 26-23; 1-6 30-26; 4-8 24-20; 15-24 28-19; 11-15 19-16; 12-19 23-16; 15-18 22-15; 10-19 16-12; 8-11 12-8; 11-15 8-3; 14-18 26-22; 18-25 29-22; 19-23 3-8 23-26; 8-11 15-19. **Drawn. R. Chamberlain v A. Huggins (P) 1975. #310**

**V19(18):** ... 26-23; 9-14 18-9; 5-14 30-25; 1-5 22-18; 15-22 25-9; 5-14 29-25; 11-16 25-22; 16-19 23-16; 12-19 24-15; 14-17 21-14; 7-10 14-7; 2-25. Drawn. D. Oldbury v M. Tinsley 1974. #311

**V20(18):** ... 30-25(21); 10-14 18-15; 11-18 22-15; 14-17 21-14; 9-18 32-27; 1-6 24-19; 7-10 26-22; 2-7 27-23; 18-27 31-24; 4-8 24-20; 13-17 22-13; 7-11 25-22; 11-25 29-22; 10-14 20-16; 6-10 13-9; 14-17 22-13; 5-14. Drawn. A. Huggins v R. Chamberlain (P) 1975. #312

**V21(20):** ... 26-23 (29-25 is well met with 9-14); 9-14 18-9; 5-14 22-18; 1-5 18-9; 5-14 29-25; 11-15 24-19; 15-24 28-19; 4-8 31-26; 8-11 25-22; 11-15 32-28; 15-24 28-19; 2-6 22-18; 14-17 21-14; 10-17 19-16; 12-19 23-16; 6-9 18-15; 17-22 26-17; 13-22 16-12; 9-13. Drawn. L. Taylor v E. Hunt 1961. #313

**V22(18):** ... 19-15; 10-19 24-15; 11-18 22-15; 7-11 26-22; 11-18 22-15; 3-7 28-24; 1-6 25-22; 8-11 15-8; 4-11 30-26(23); 6-10 26-23; 9-14 22-18; 14-17 21-14; 10-17 24-19; 11-16 18-14; 17-22 27-24; 13-17 24-20; 17-21 20-11; 7-16 19-15; 21-25 14-10; 25-30 23-18; 22-26 31-22; 30-26 15-11; 26-17 11-8; 17-22 18-15; 16-19 15-11; 19-23 8-4; 23-26. Drawn. A. Long v E. Hunt 1936. #314

**V23(22):** ... 22-18(25); 6-10 29-25(24); 9-14 18-9; 5-14 27-23; 11-15 32-27; 2-6 INTO **10-14 23-19; 7-10**

**V24(23):** ... 27-23; 10-15 30-25; 15-22 25-18; 9-14 18-9; 5-14 24-19; 7-10 29-25; 2-7 25-22; 11-15 32-28; 15-24 28-19; 14-17 21-14; 10-26 31-22. Drawn. M. Tinsley v K. Grover 1974. #315

**V25(23):** ... 27-23; 6-10 30-26(26); 9-14 22-17; 13-22 26-17; 5-9 17-13; 11-15 13-6; 2-9 29-25; 15-18 24-19; 18-27 32-23; 9-13 25-22; 14-17 21-14; 10-26 31-22. Drawn. A. Long v E. Bruch 1986. #316

**V26(25):** ... 31-26(27); 11-15 23-18; 7-11 26-23; 12-16 24-20; 15-19 30-25; 19-26 18-14; 9-18 22-8; 16-19 8-3; 26-31 3-8; 19-23 8-11; 31-27 25-22; 27-24 22-18; 5-9 29-25; 23-26 11-16; 26-30 18-15; 10-19 16-23;

24-27 23-18; 30-26 32-23; 26-19 18-23; 19-26 25-22; 26-17 21-5.  
**Drawn. M. Tinsley v D. Oldbury 1974. #317**

**V27(26):** ... 29-25; 9-14 22-18; 10-15 18-9; 5-14 25-22; 11-16 24-19;  
15-24 22-18; 16-20 18-9; 24-27 31-24; 20-27 23-19; 27-31 19-15; 12-16  
9-5; 16-19 5-1; 19-23 1-5; 13-17 21-14; 23-27 32-23; 7-10 14-7; 2-27.  
**Drawn. D. Lafferty v E. Hunt 1961. #318**

**BALLOT NUMBER 15: 9-13 23-19; 10-14**

**POWER: [44/56]**

**TYPE: 3-MOVE**

**GAMES: 4**

**TRUNK**

**9-13 23-19; 10-14** 27-23[R](2); 11-16[R](1) INTO **9-13 23-19; 11-16**

**V1(T):** 6-10 INTO **9-13 23-19; 6-9**

**V2(T):** ... 19-15(6); 11-18 22-15; 7-11(4) ( **good for a draw**) 26-22; 11-18 22-15; 3-7 25-22; 7-11 29-25; 11-18 22-15; 2-7 24-19; 7-11 31-26(3); 11-18 26-22; 5-9 22-15; 8-11 15-8; 4-11 28-24; 11-15 19-10; 6-15 27-23; 15-18 24-20; 18-27 32-23; 1-5 23-19; 14-17 21-14; 9-18 19-15; 5-9 30-26; 9-14 25-21; 13-17 15-10; 18-22 26-23; 22-26 10-6; 26-31; 6-1 31-27; 23-19 27-24; 19-15 17-22. **Drawn. P. Thompson v R. Fortman (P) 1962. #319**

**V3(2):** ... 30-26; 11-18 26-22; 5-9 22-15; 8-11 15-8; 4-11 27-24; 11-15 19-10; 6-15 24-19; 15-24 28-19; 1-5 32-27; 14-17 21-14; 9-18 19-16; 12-19 27-23; 18-27 31-15. **Drawn. Analysis by D. Lafferty. #320**

**V4(2):** 14-18 (**a good mixer**) 24-19; 5-9 26-23; 9-14 28-24; 7-10 24-20 (**also from 9-13 24-20; 10-15 28-24; 5-9 23-19; 15-18 22-15; 11-18 19-15; 9-14 – or 7-10! 24-19; 3-7 26-23!; 9-14 into V4 – 24-19; 7-10 26-23 same**) 3-7 30-26(5); 1-5 32-28; 13-17 20-16 (**19-16; 10-19 25-22; 18-25 29-13 is easily met with 19-24!**); 8-11 15-8; 4-20 19-16; 12-19 23-16; 18-22 25-9; 6-13 21-14; 10-17 16-12; 17-22 26-17; 13-22 12-8; 7-10 8-3; 10-14 3-8; 5-9 8-11; 9-13 11-15; 14-17. **Drawn. R. Fortman v L. Taylor 1958. #321**

**V5(4):** ... 32-28 (**31-26? gets 7-11!**); 1-5 31-26; 7-11 19-16; 12-19 23-7; 2-11 27-24; 10-19 24-15; 6-9! 15-10; 14-17! 21-14; 18-22 26-17; 13-22 25-18; 11-16 20-11; 8-22 10-6; 9-18 30-25; 22-26 25-22; 18-25 29-22. **Drawn. Analysis by WCC Platinum. #322**

**V6(2):** ... 26-23(7); 11-16 INTO **9-13 23-19; 11-16**

**V7(6):** ... 22-17; 13-22 25-9 (**26-10; 7-14 25-22; 6-10 – not the unnecessary 6-9 into 11-15 23-18; 8-11 27-23; 10-14 23-19; 14-23 19-10; 7-14 26-19 CR – equalizes matters**); 5-14 27-23; 7-10 INTO **10-15 23-19; 7-10**

## BALLOT NUMBER 15A: 9-13 23-19; 10-15

**POWER: [25/75]**

**TYPE: 3-MOVE**

**GAMES: 23**

### **TRUNK**

**9-13 23-19; 10-15** 19-10; 6-15 (7-14? is dubious after 27-23!) 26-23(12); 7-10 23-18(6); 12-16 27-23; 16-20 32-27; 5-9 30-26; 1-5 18-14(4); 9-18 23-7; 3-10 26-23(2); 8-12 22-18(1); 15-22 25-18; 10-14! 18-9; 5-14 29-25; 4-8 25-22; 2-6 24-19; 11-16 22-18; 6-9 31-26; 13-17 28-24; 9-13 18-9; 17-22 26-17; 13-22 9-6; 22-26 6-2; 26-31 2-7; 31-26 7-10; 8-11 21-17; 11-15 10-14; 15-18 17-13; 18-22. Drawn. Analysis by E. Frazier. #323

**V1(T):** ... 23-18 (24-19; 15-24 28-19; 11-16 is easy for Black); 12-16 31-26; 5-9 21-17; 16-19 27-23 (25-21; 4-8 17-14 is also easy); 20-27 23-7; 2-11 18-14!; 9-18 26-23; 10-14 17-10; 27-31 23-14; 31-26 22-18; 15-22 25-18; 26-22 10-6; 22-15 14-10. Drawn. Analysis by WCC Platinum. #324

**V2(T):** ... 22-18(3); 15-22 25-18; 11-15 18-11; 8-15 29-25; 4-8 25-22; 8-11 26-23; 5-9 23-18; 10-14 27-23; 20-27 31-24; 13-17! 22-6; 2-9 23-19; 15-22 24-20. Drawn. Analysis by E. Frazier. #325

**V3(2):** ... 22-17; 13-22 26-17; 5-9 17-13; 8-12! 13-6; 2-9 27-23; 20-27 31-24; 11-16 25-22; 16-20 24-19; 15-24 28-19; 20-24 21-17; 9-14 23-18!; 14-23 22-18; 24-28 18-15; 28-32 15-6; 23-26 19-15. Drawn. Analysis by WCC Platinum. #326

**V4(T):** ... 22-17; 13-22 26-17; 15-22 25-18; 11-15 18-11; 8-15 17-14(5); 10-17 21-14; 9-18 23-14; 3-7 24-19; 15-24 28-19; 4-8 29-25; 8-12 25-22; 7-10 14-7; 2-11 22-18; 5-9 18-14; 9-18 19-16; 12-19 27-23; 18-27 31-8. Drawn. Analysis by E. Frazier. #327

**V5(4):** ... 29-25; 9-14 25-22; 3-7 24-19; 15-24 28-19; 7-11 19-16; 4-8 16-7; 2-11 17-13; 11-16 13-9; 8-12 9-6; 16-19 23-16; 12-19 6-2 (**against 22-17; 14-18! draws**); 10-15 2-7; 14-18 22-17; 19-24 7-11; 15-19 17-14; 19-23 11-15; 23-32 15-22. **Drawn. Analysis by E. Frazier. #328**

**V6(T):** ... 30-26(9); 1-6 23-19(7); 6-9 27-23; 9-14 INTO **9-13 23-19; 6-9**

**V7(6):** ... 23-18; 3-7 27-23(8); 5-9 32-27; 15-19 24-15; 10-19 23-16; 12-19 18-15; 11-18 22-15; 9-14! (**7-11? gets 21-17!**) 25-22; 14-18 27-24; 18-25 29-22; 7-11 22-18; 2-7 26-23; 19-26 31-22; 8-12 15-8; 4-11 18-14; 6-10 14-9; 10-14 9-6; 7-10 6-2; 10-15 2-6; 14-18 24-19 (**6-10 is easily met with 18-25 10-19; and 25-30**); 18-25 19-10; 11-15. **Drawn. Analysis by M. Tinsley & D. Lafferty. #329**

**V8(7):** ... 18-14; 10-17 21-14; 12-16 25-21; 15-18 22-15; 11-18 29-25; 13-17 26-22 (**27-23; 18-27 32-23; is well met with 5-9!**); 17-26 31-15; 7-10 14-7; 2-18 21-17; 6-10 25-21; 10-15 27-23; 18-27 32-23; 16-20 23-19; 20-27 19-10. **Drawn. Analysis by E. Frazier. #330**

**V9(6):** ... 22-18(10); 15-22 25-18; 1-6 29-25; 11-15 18-11; 8-15 25-22; 4-8 24-19; 15-24 28-19; 8-11 22-18; 3-7 31-26; 6-9 Into Variation 20

**V10(9):** ... 24-20; 3-7 28-24; 1-6 23-18(11); 12-16 30-26; 16-19 32-28; 5-9 27-23; 8-12 23-16; 12-19 22-17; 13-22 26-17; 15-22 25-18; 4-8 24-15; 10-19 17-14 (**not 17-13?**); 9-13 14-9; 6-10 9-5; 8-12 5-1; 19-24 28-19; 11-16 20-11; 7-23 1-5; 12-16 18-14; 10-17 21-14; 16-20 14-10; 23-27 31-24; 20-27. **Drawn. Analysis by WCC Platinum. #331**

**V11(10):** ... 23-19; 15-18 22-15; 11-18 32-28; 5-9 30-26; 9-14 26-22; 7-11 22-15; 11-18 31-26; 2-7 26-22; 7-11 22-15; 11-18 25-22; 18-25 29-22; 8-11 19-16; 12-19 24-8; 4-11 27-23; 10-15 28-24; 6-10 (**into Scientific Checkers Made Easy Problem #43!**) 23-19; 14-18 22-17; 13-22 19-16; 18-23 16-7; 23-27 7-2; 27-32 2-7; 22-26! 7-14; 32-28. **Drawn. Analysis by W. Ryan. #332**

**V12(T):** ... 21-17(20); 7-10 17-14; 10-17 25-21; 3-7 21-14; 15-19 24-15; 11-25 29-22(19); 1-6 30-25(18); 8-11 25-21(17); 6-9 14-10(15); 7-14 22-17; 13-22 26-10; 11-15 28-24; 4-8 27-23(13); 15-18 23-14; 9-18 21-17; 18-22 17-13; 8-11 32-27; 11-15 27-23; 22-25 10-6; 2-9 13-6; 5-9 6-1; 9-14 23-19; 15-18 1-6; 18-22. Drawn. Analysis by M. Tinsley & D. Lafferty. #333

**V13(12):** ... 24-19(14); 15-24 27-20; 9-14 31-27!; 8-11! 10-7; 11-15 7-3; 15-19 3-8; 19-24 27-23; 24-27 8-11; 27-31 23-19; 14-18 19-15; 18-23 15-10; 23-26 10-7; 26-30 7-3. Drawn. Analysis by WCC Platinum. #334

**V14(13):** ... 10-6; 9-14 6-1; 8-11 24-20; 15-19 27-23; 19-26 31-22; 11-15 22-17; 14-18 17-14; 18-22 21-17; 15-18 17-13; 22-26 14-10; 26-31 10-6; 2-9 13-6. Drawn. Analysis by WCC Platinum. #335

**V15(12):** ... 22-18; 13-17 28-24(16); 17-22 26-17; 9-13 27-23; 13-22 21-17; 22-25 17-13; 25-30 14-9; 5-14 18-9; 7-10 9-6; 2-9 13-6; 30-25 6-2; 10-14 2-6; 25-22 23-19; 14-17 24-20; 17-21 6-9; 21-25 9-14; 25-30 32-28; 4-8 31-27; 30-25 27-24; 25-21 19-16; 12-19 24-15; 11-18 14-23. Drawn. Analysis by G. Lindsay. #336

**V16(15):** ... 27-23; 17-22 26-17; 11-15 18-11; 9-27 32-23; 7-16 28-24; 16-20 17-14; 20-27 31-24; 4-8 14-10; 8-11 10-7; 11-16 7-3; 16-20 24-19; 20-24 23-18; 24-27 18-15; 27-31 15-11; 31-26. Drawn. Analysis by WCC Platinum. #337

**V17(12):** ... 27-23; 13-17 22-13; 6-9 13-6; 2-27 32-23; 7-10 25-22; 5-9 28-24; 4-8 24-20; 11-15 20-16; 12-19 23-16; 8-12 16-11; 9-14 26-23; 15-19 23-16; 12-19 11-7; 10-15 7-2; 14-18 22-17; 18-23. Drawn. Analysis by WCC Platinum. #338

**V18(12):** ... 27-23 (stronger than when played 2 moves later); 13-17! 22-13; 6-9 13-6; 2-27 32-23; 7-10 26-22; 5-9 28-24; 8-11 30-25; 4-8 25-21; 11-16! 22-18; 16-20 24-19; 8-11 31-26; 11-16 26-22; 20-24 18-15; 10-14 15-11; 24-27 22-17; 27-31 17-10; 31-27 21-17; 27-18 17-13; 16-23 13-6. Drawn. Analysis by WCC Platinum. #339

**V19(12):** ... 30-21; 8-11 29-25; 11-15 25-22; 15-18 22-15; 7-10 15-6; 2-18 27-23; 18-27 32-23; 4-8 28-24; 8-11 24-19; 5-9 23-18; 1-5 19-15; 9-14 18-9; 11-18 9-6; 18-22 26-17; 13-22. Drawn. Analysis by WCC Platinum. #340

**V20(12):** ... 22-18[R](25) 15-22 25-18; 11-15 18-11; 8-15 (can also arise from 11-15 23-19; 9-13 22-18; 15-22 25-18; 10-15 18-11; 8-15 19-10; 6-15 same) 24-19[R](21); 15-24 28-19; 4-8 29-25; 7-10 25-22; 8-11 27-23; 3-7 31-27; 5-9 22-18; 1-5 27-24; 9-14 18-9; 5-14 INTO **9-14 24-20; 11-15**

**V21(20):** ... 27-23 (**29-25 runs similarly**) (22); 4-8 29-25; 8-11 25-22; 7-10 23-18; 5-9 24-19; 15-24 28-19; 3-7 26-23; 1-5 32-28; 11-15 18-11; 7-16 28-24; 16-20 22-18; 20-27 31-24; 2-7! 30-26!; 9-14 18-9; 5-14 24-20; 14-17 21-14; 10-17 19-15; 17-22 26-17; 13-22. Drawn. Analysis by WCC Platinum. #341

**V22(21):** ... 30-25(24); 3-8 27-23; 8-11 24-19(23); 15-24 28-19; 7-10 25-22; 4-8 22-18; 11-16 29-25; 8-11 25-22; 2-6 21-17; 6-9 17-14; 10-17 19-15; 1-6 15-8; 6-10 32-27; 10-14 27-24; 16-19 24-15; 12-16 8-3; 16-19 23-16; 14-30 22-18; 30-26 31-22; 17-26. Drawn. Analysis by WCC Platinum. #342

**V23(22):** ... 24-20; 1-6 32-27; 6-9 25-22; 4-8 23-19; 15-24 28-19; 7-10 22-18; 9-14 18-9; 5-14 27-23; 11-15 19-16; 12-19 23-16; 8-12 16-11; 14-18 21-17; 13-22 26-17; 18-22 11-8; 15-18 8-3; 10-15 3-8; 22-25 18-25 29-22. Drawn. J. Childers v G. W. Miller (P) 1992. #343

**V24(22):** ... 24-20; 4-8 28-24; 7-10 27-23; 1-6 23-19; 3-7 29-25; 7-11 26-23; 5-9 30-26; 9-14 32-28; 15-18 26-22!; 18-27 19-16 12-19 24-15; 10-19 31-15; 11-18 22-15; 8-12 15-11; 14-18 11-8; 6-9 8-4; 9-14 4-8; 18-23 8-11; 23-26 11-15; 26-30 15-19; 14-17 21-14; 30-21. Drawn. Analysis by R. Fortman. #344

**V25(20):** ... 24-20; 7-10 27-23 (or 28-24; 3-7 27-23); 3-7 28-24 (or 23-18; 5-9 28-24); 5-9 23-18 (against 23-19; 11-16 draws comfortably); 12-16 32-28; 1-6 26-23 (against 21-17; 9-14! draws); 15-19 24-15; 10-26 30-23; 6-10 31-27; 10-15 27-24; 9-14 18-9; 15-19 24-15; 11-27 20-11; 7-16 22-17; 13-22 25-18. Drawn. Colossus v R. Fortman (P) 1992. #345

## BALLOT NUMBER 16: 9-13 23-19; 11-16

POWER: [45/55]

TYPE: 3-MOVE

GAMES: 10

### TRUNK

**9-13 23-19; 11-16** 27-23[R](7); 10-14[R](6) 22-17[R](4); 13-22 25-9; 5-14 29-25 (**24-20; 6-10 is easy for Black**); 16-20 32-27; 8-11 19-16; 12-19 24-8; 4-11 23-19[R](3); 6-10[R](2) 25-22; 11-15 19-16[R](1); 1-6 22-17; 6-9 17-13; 15-18 13-6; 2-9 30-25; 9-13 26-22; 10-15 28-24; 14-17 21-14; 13-17 22-13; 7-11 16-7; 3-17 25-21; 17-22 13-9; 22-26 31-22; 18-25.  
Drawn. A. Long v M. Tinsley 1985. #346

**V1(T):** ... 26-23; 15-24 28-19; 7-11 19-16; 3-8 16-7; 2-11 22-18; 1-5 18-9; 5-14 30-26; 11-15 26-22; 8-12 27-24; 20-27 31-24; 12-16 24-20; 15-19 20-11; 19-26. Drawn. B. Case v A. Long 1952. #347

**V2(T):** 7-10 25-22; 6-9 26-23; 9-13 22-18; 1-5 18-9; 5-14 30-26; 2-7 19-16; 11-15 23-19; 15-24 28-19; 14-18 26-23; 10-14 16-12; 7-10 12-8; 3-12 19-16; 12-26 31-6. Drawn. D. Oldbury v D. Lafferty 1981. #348

**V3(T):** ... 25-22; 11-15 22-18; 15-22 26-10; 7-14 28-24; 6-10 24-19; 2-7 30-26; 7-11; 19-16; 1-6 16-7; 14-18 23-14; 10-17 21-14; 3-17 26-22; 17-26 31-22; 6-9. Drawn. L. Levitt v L. Munger 1949. #349

**V4(T):** ... 19-15; 16-20 24-19(5); 7-10 22-17 INTO **11-16 23-18; 16-20**

**V5(4):** ... 32-27; 5-9! 22-17; 13-22 26-10; 7-14 25-22; 8-11 15-8; 4-11 22-17; 6-10 17-13; 10-15 13-6; 1-10 29-25; 11-16 25-22; 16-19 23-16; 12-19 27-23; 19-26 30-23; 20-27 31-24; 2-7! 24-19; 15-24 28-19; 7-11 22-18; 14-17! 21-7; 3-10. Drawn. Analysis by WCC Platinum. #350

**V6(T):** 16-20 (**8-11 is a twister, best met with 32-27; 16-20 and a return to pp, rather than 24-20 and the 11-15 break**) 32-27 INTO **9-13 24-19; 11-16**

**V7(T):** ... 26-23(12); 10-14 22-17(10); 13-22 25-9; 5-14 29-25(9); 7-11 25-22; 6-10 22-18; 1-5 18-9; 5-14 30-25; 11-15 25-22; 16-20 22-17 **(23-18 is easy for Black)**; 8-11 17-13; 2-6 31-26; 12-16 19-12; 11-16 12-8(8); 3-12 13-9; 6-13 26-22; 16-19 23-16; 12-19 22-18; 15-22 24-6; 22-26 6-2; 26-31 2-7; 31-24 28-19; 20-24 7-11; 14-18 19-15; 18-23. **Drawn. W. Hellman v W. Ryan 1939. #351**

**V8(7):** ... 26-22; 15-19 24-15; 10-26 27-24; 20-27 32-23; 26-31 22-18; 6-10 18-9; 31-26 23-19; 16-23 9-6. **Drawn. M. Tinsley v A. Long 1985. #352**

**V9(7):** ... 24-20; 6-10 20-11; 8-24 28-19; 4-8 29-25; 8-11 25-22; 11-15 32-28; 15-24 28-19; 7-11 22-18; 1-5 18-9; 5-14 30-26; 2-6 26-22; 6-9 22-18 INTO **11-16 24-19; 7-11 (CR)**

**V10(7):** ... 22-18; 6-10 18-9; 5-14 24-20; 1-5 20-11; 8-24 28-19; 7-11 25-22; 11-15 32-28(11); 15-24 28-19; 4-8 22-18; 8-11 18-9; 5-14 29-25; 11-16 25-22; 13-17 22-13; 14-18 23-7; 16-32 13-9; 3-10. **Drawn. A. Long v T. Watson 1973. #353**

**V11(10):** ... 23-18; 15-24 18-9; 5-14 27-20; 3-7 30-26; 4-8 32-27; 8-11 27-23; 14-17 21-14; 10-17 23-18; 11-16 20-11; 7-16 18-14; 16-19 22-18; 19-24 18-15; 17-22 26-17; 13-22 14-10. **Drawn. A. Long v B. Case 1952. #354**

**V12(7):** ... 19-15(13); 10-19 24-15; 16-20 26-23; 12-16 23-18; 16-19 30-26; 6-9 27-24; 20-27 32-16; 8-11 15-8; 3-19 31-27! **(21-17? is weak after 1-6 18-14 – 17-14?; 6-10! to a Black win - 9-18 22-15; 13-22 25-18; 7-10 29-25; 5-9 etc...)**; 1-6 27-23; 4-8 23-16; 8-12 16-11; 7-16 18-14; 9-18 22-15; 6-10 15-6; 2-9 26-22; 9-14 22-17; 13-22 25-9; 5-14 28-24. **Drawn. Analysis by A. Moiseyev. #355**

**V13(12):** ... 22-18; 16-23 26-19; 10-14 18-9; 5-14 25-22; 8-11 27-23 INTO **11-15 23-19; 9-13**

## BALLOT NUMBER 17: 9-13 24-19; 5-9

**POWER: [36/64]**

**TYPE: 3-MOVE**

**GAMES: 10**

### **TRUNK**

**9-13 24-19; 5-9** 28-24[R](11); 11-15 22-18[R](9); 15-22 25-18; 1-5 29-25[R](5); 8-11 24-20[R](3); 3-8 19-16; 12-19 23-16; 8-12 27-23; 12-19 23-16; 10-14 26-23[R](1); 6-10 25-22; 14-17 21-14; 10-26 31-22; 7-10! 14-7; 2-11 23-19; 9-14 18-9; 5-14 32-28; 11-15 20-16; 15-24 28-19; 4-8 30-26; 8-12 16-11; 12-16 19-12; 10-15 26-23; 14-17 22-18; 15-22 23-19.

**Drawn. D. Oldbury v R. Pask 1990. #356**

**V1(T):** ... 25-22(2); 14-23 26-19; 6-10 32-28; 9-14 31-26; 11-15 16-12; 15-24 28-19; 7-11 12-8; 11-15 19-16; 4-11 16-7; 2-11 26-23; 13-17 22-13; 15-18 23-19; 11-15 19-16; 18-23 16-11; 15-19 11-8; 10-15 8-3; 14-18 3-7; 23-27 7-10; 18-23 20-16; 27-31 16-11; 23-27 11-7; 27-32 7-2; 32-27 2-7; 15-18 7-11; 18-23 11-15; 27-24. **Drawn. W. Ryan v W. Hellman 1949. #357**

**V2(1):** ... 18-15; 11-18 16-11; 7-16 20-11; 6-10 26-22; 2-6 22-15; 10-19 11-7; 4-8 7-3; 8-12 3-8; 12-16 30-26; 16-20 32-28; 6-10 25-22; 19-23 26-19; 10-15 19-10; 14-17 21-14; 9-25. **Drawn. L. Taylor v L. Balderson 1980. #358**

**V3(T):** ... 25-22(4); 11-16 24-20 (**against 32-28; 16-20! equalizes**); 3-8 20-11; 8-24 27-20; 4-8 23-19; 8-11 26-23; 9-14 18-9; 5-14 22-18; 13-17 18-9; 6-13 21-14; 10-17 31-27; 17-22 19-15; 11-18 23-14; 7-10 14-7; 2-11 27-24; 12-16 32-27; 13-17 27-23; 22-26 24-19; 26-31; 19-12; 11-15. **Drawn. Analysis by H. Lieberman. #359**

**V4(3):** ... 18-14; 9-18 23-14; 10-17 21-14; 6-10 25-21; 10-17 21-14; 2-6 30-25; 6-10 25-21; 10-17 21-14; 13-17 26-22; 17-26 31-22; 7-10 14-7; 3-10 27-23; 4-8 22-17; 11-16 24-20; 8-11 32-28; 5-9 17-13; 9-14 13-9;

14-17 9-6; 17-22 6-2; 22-26 2-6; 10-14 6-9; 14-18 23-14; 16-23. Drawn. W. Hellman v W. Ryan 1949. #360

**V5(T):** ... 32-28(7); 8-11 19-15; 10-19 24-8; 4-11 29-25; 6-10 27-24(6); 10-15 25-22; 7-10 23-19; 9-14 18-9; 5-14 26-23; 2-6 24-20; 15-24 28-19; 13-17 22-13; 11-15 30-26; 15-24 26-22; 10-15 22-17; 6-10 13-9; 15-19 23-16; 12-19 9-6; 14-18 6-2; 10-15 2-6; 18-22 6-10; 24-28 (or 22-25 17-13; 25-29 13-9; 29-25 9-6; 15-18 to a draw) 20-16; 28-32 16-11; 15-18 11-7; 19-23 17-13; 32-28 21-17; 3-8 7-3; 8-12. Drawn. M. Tinsley v W. Hellman 1956. #361

**V6(5):** ... 18-14; 9-18 23-14; 10-17 21-14; 11-15 27-24; 15-18! 26-22; 12-16 22-15; 7-10 14-7; 2-18 30-26; 16-20 25-21; 20-27 31-24. Drawn. Analysis by M. Chamblee. #362

**V7(5):** ... 24-20; 8-11 26-22; 3-8 32-28; 11-15 18-11; 8-24 28-19; 7-11 30-25(8); 9-14 22-18; 4-8 18-9; 5-14 31-26; 11-15 19-16; 12-19 23-16; 8-12 16-11; 14-18 11-8; 12-16 20-11; 18-23 27-18; 15-31 8-3; 10-14 3-8; 31-27 11-7; 2-11 8-15; 26-30 15-11; 14-17 21-14; 30-21 11-15; 13-17. Drawn. E. Whiting v R. Fortman (P) 1961. #363

**V8(7):** ... 22-18; 9-14 18-9; 5-14 INTO **10-14 24-20; 11-15**

**V9(T):** ... 23-18(10); 1-5 (10-14!? is a fighting alternative) INTO **9-13 24-19; 11-15**

**V10(9):** ... 22-17; 13-22 25-11; 8-15 29-25; 9-14 25-22; 6-9 INTO **Key Landing Number 25 (CR)**

**V11(T):** ... 22-18(15); 11-15 18-11; 8-24 28-19; 9-14 25-22; 4-8 22-18(14); 1-5 18-9; 5-14 23-18(12); 14-23 27-18; 8-11 26-23 (29-25 allows a soft draw with 11-15); 6-9 29-25; 10-15 19-10; 7-14 32-27 (both 32-28; 3-7 28-24 & 31-27; 12-16 25-22; 2-6 27-24; 16-20 32-27; 6-10 24-19; 3-7 return to this variation); 3-7 27-24; 7-10 25-22; 12-16 24-19; 16-20 31-27; 2-7 30-25; 11-16 19-12; 7-11 12-8; 11-16 8-3; 16-19 23-16; 14-32 3-7; 10-14. Drawn. W. Hellman v M. Tinsley 1956. #364

**V12(11):** ... 29-25(13); 8-11 INTO **9-13 24-19; 6-9**

**V13(12):** ... 27-24; 8-11 24-20; 11-15 19-16; 12-19 23-16; 14-18 16-11;  
7-16 20-11; 18-22 26-17; 13-22 21-17; 6-9 17-13; 10-14 13-6; 2-9 30-26;  
14-17 31-27; 22-31 32-28; 31-24 28-10. Drawn. Analysis by WCC Platinum. #365.

**V14(11):** ... 29-25; 8-11 22-18; 1-5 18-9; 5-14 INTO **9-13 24-19; 6-9**

**V15(11):** ... 27-24 INTO **9-13 23-19; 5-9**

**BALLOT NUMBER 18: 9-13 24-19; 6-9**

**POWER: [38/62]**

**TYPE: 3-MOVE**

**GAMES: 12**

**TRUNK**

**9-13 24-19; 6-9** 22-18(13); 11-15 18-11; 8-24 28-19; 9-14 25-22; 4-8 29-25(8); 8-11 22-18; 1-6 18-9; 5-14 25-22; 11-15 23-18(1); 14-23 27-11; 7-23 26-19; 3-7 30-26; 7-11 26-23; 11-16 22-18 INTO **10-14 24-20; 7-10**

**V1(T):** ... 32-28(7); 15-24 28-19; 14-17 21-14; 10-17 23-18(6); 6-10 18-14(4); 7-11 14-7; 3-10 27-23(3); 11-16 23-18(2); 16-23 26-19; 17-26 31-22; 2-6 18-15; 12-16 19-12; 10-19 12-8; 19-23 8-3; 6-9. Drawn. **P. Mc-Carthy v C. Walker 1987. #366**

**V2(1):** ... 22-18; 17-22 26-17; 13-22 18-15; 16-20 15-6; 2-9 23-18; 9-13! 31-27; 13-17 18-15; 17-21 15-11; 22-25 11-7; 25-29 7-2; 29-25 2-6; 25-22 6-9; 22-18 9-13; 18-22 13-9 (perpetual). **Drawn. Analysis by WCC Platinum. #367**

**V3(1):** ... 27-24; 2-6 22-18!; 17-22 26-17; 13-22 24-20; 6-9 31-27; 10-14 27-23; 22-26 19-16; 12-19 23-7; 14-23. **Drawn. Analysis by B. Case. #368**

**V4(1):** ... 27-23(5); 7-11 19-15; 10-19 23-7; 3-10 18-14; 12-16 14-7; 2-11 22-18; 16-20 26-23; 11-16 18-15; 20-24 15-10; 16-20. **Drawn. S. Weslow v M. Apel 1934. #369**

**V5(4):** ... 27-24; 10-15 19-10; 7-23 26-19; 17-26 31-22; 3-7 24-20; 7-10 30-25; 10-14 25-21; 2-6! 20-16; 6-10 16-11; 12-16 19-12; 10-15. **Drawn. Analysis by F. Tescheleit. #370**

**V6(1):** ... 27-24 (against 22-18; 17-22 draws comfortably); 6-10 24-20; 7-11 19-16!; 12-19 23-7; 2-11 26-23; 17-26 31-22; 11-15 23-18; 15-19. Drawn. R. Pask v E. Bruch 1983. #371

**V7(1):** ... 19-16; 12-19 23-16; 14-18 30-25; 10-14 27-24; 14-17 21-14; 7-11 16-7; 3-17 26-23; 18-27 32-23; 17-26 31-22; 6-10 25-21; 10-14 24-20; 2-6 20-16; 6-10 16-11; 15-19 23-16; 10-15. Drawn. Analysis by WCC Platinum. #372

**V8(T):** ... 22-18(9); 8-11 18-9; 5-14 29-25; 1-6 Into Trunk

**V9(8):** ... 27-24; 8-11 24-20; 11-16 20-11; 7-16 22-18; 3-7 18-9; 5-14 29-25; 7-11 25-22; 2-7 22-17(11); 13-22 26-17; 1-5 30-25(10); 14-18 23-14; 16-23 17-13; 10-17 21-14; 11-15 13-9; 7-10 14-7; 5-14 7-2; 15-18 2-6; 14-17 6-10; 17-22 25-21; 22-25. Drawn. Analysis by E. Hunt. #373

**V10(9):** ... 17-13; 14-17; 21-14; 10-17 32-27; 7-10 27-24; 16-20 31-26; 20-27 19-15; 10-19 23-7; 27-31 26-22; 17-26 30-23. Drawn. L. Levitt v D. Lafferty 1988. #374

**V11(9):** ... 22-18; 1-5 18-9; 5-14 26-22(12); 14-17 21-14; 10-26 31-22; 7-10 22-18; 16-20 32-27; 11-16 30-26; 13-17 18-14; 10-15 19-10; 17-21 23-18; 21-25 18-15; 25-30 26-22; 30-26 22-18; 26-23. Drawn. C. Freeman v C. Barker 1890. #375

**V12(11):** ... 23-18; 14-23 31-27; 13-17 27-18; 16-23 21-14; 10-17 26-19; 7-10 18-14; 11-16 14-7; 16-23 7-2; 17-22 2-7; 12-16 7-11; 16-20 11-15; 22-26. Drawn. D. Lafferty v H. Cravens 1970. #376

**V13(T):** ... 27-24[R](14) INTO **9-13 23-19; 6-9**

**V14(13):** ... 28-24(15); 11-15 INTO **9-13 24-19; 11-15**

**V15(14):** ... 22-17(16); 13-22 25-18; 11-15 18-11; 8-24 28-19; 9-13 29-25; 4-8 25-22; 8-11 23-18 INTO **10-15 22-18; 15-22**

**V16(15):** ... 23-18; 11-15 18-11; 8-24 28-19; 9-14 27-23; 4-8 22-18; 7-11!  
18-9; 5-14 25-22; 11-15 32-27 (**best**); 15-24 27-20; 1-5 30-25 (**22-18; 3-7**  
**is easy too**); 2-7 22-17; 13-22 25-9; 5-14 29-25; 8-11 25-22; 11-15  
22-18; 15-22 26-17; 10-15 17-10; 7-14 31-26; 15-19 23-16; 12-19. **Drawn.**  
**Analysis by WCC Platinum. #377**

**BALLOT NUMBER 18A: 9-13 24-19; 10-14**

**POWER: [28/72]**

**TYPE: 3-MOVE**

**GAMES: 17**

**TRUNK**

**9-13 24-19; 10-14** 22-18[R](17); 5-9 25-22[R](16); 6-10 27-24[R](12); 1-5!

**Forms Key Landing Number 17: WTP**

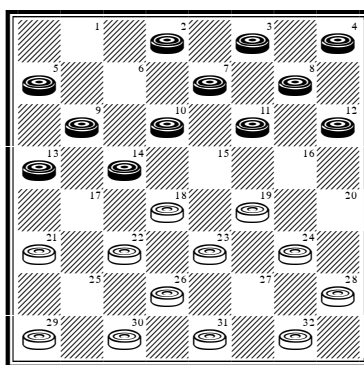

... 29-25[R](3); 11-15 18-11; 8-15 24-20; 15-24 28-19; 14-17 21-14; 9-27 32-23; 4-8 22-18[R](2); 8-11 25-22; 10-14 18-9; 5-14 22-18; 14-17 19-15; 11-16! 20-11; 7-16 18-14; 17-22 26-17; 13-22 14-9[R](1) 16-20 9-5; 12-16 5-1; 20-24 1-5; 16-20 5-9; 24-27 31-24; 20-27 23-19; 27-32 9-14; 32-27 14-18; 2-6 18-25; 27-23. **Drawn. Analysis by W. Hellman. #378**

**V1(T):** ... 15-10; 16-20 23-19; 20-24! 14-9; 24-28 9-5!; 28-32 5-1; 32-28 1-5; 28-24 5-1; 24-6 1-10 **Forms Endgame #6: BTP**

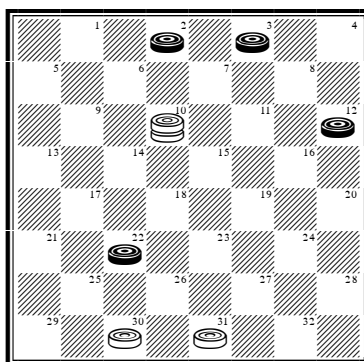

12-16! 10-15; 16-20 15-18 (or 15-19; 3-7 19-23; 22-26 31-22; 20-24! drawn); 22-26 30-23; 20-24! **Drawn. Analysis by D. Oldbury. #379**

**V2(T):** ... 23-18; 10-14 18-9; 5-14 26-23; 7-10 31-26; 8-11 22-18; 14-17 19-15; 10-19 23-7; 3-10 25-22; 17-21 26-23; 2-7 23-19; 7-11 (**Famous Positions Page 171**) 30-26; 11-16! 20-11; 21-25 11-7; 25-30 26-23; 30-25 22-17; 13-22 7-2; 22-26 2-6; 26-31 6-15; 31-27 15-11; 25-22 11-15; 27-24 18-14; 24-27 23-18; 27-23. **Drawn. Analysis by W. Hellman. #380**

**V3(T):** ... 32-27(6); 11-15 18-11; 8-15 30-25(5); 7-11 22-18; 15-22 25-18; 3-7 18-15(4); 11-18 19-16; 12-19 24-6; 14-17 21-14; 18-22 26-17; 9-18 23-14; 2-18 17-14; 18-22. **Drawn. Analysis by W. Hellman. #381**

**V4(3):** ... 19-15; 10-19 24-8; 4-11 28-24; 7-10 24-19; 13-17 18-15; 11-18 26-22; 17-26 31-6; 14-17 21-14; 9-18 23-14; 2-18. **Drawn. W. Hellman v D. Oldbury 1965. #382**

**V5(3):** ... 24-20(A); 15-24 28-19; 14-17(B) 21-14; 9-25 29-22; 4-8 23-18; 8-11 27-23 Into Trunk

**A:** An interesting exchange, brought out by Alex Moiseyev in his wonderful book, which leads to a transposition which may have been overlooked. Namely, 9-13 24-20; 10-14 22-18; 5-9 25-22; 6-10 28-24; 1-5 (10-15 my preference) 32-28; 11-15 18-11; 8-15 24-19; 15-24 28-19 same!

**B:** Even more interesting, and also favoured by Moiseyev! Standard pp gives 4-8, as in *Hellman v Long* 1952 US Nat Ty, whereas this has the advantage of reverting to a variation which needs to be known anyway. Whether Moiseyev was aware of these transpositions is not at all clear. To use RLF's analogy, I suspect it was a case of 'ships which pass in the night.'

**V6(3):** ... 30-25(7); 11-15 18-11; 8-15 22-17; 13-22 25-11; 7-16 24-20; 3-8 20-11; 8-24 28-19; 4-8 19-16; 12-19 23-16; 8-11 16-7; 2-11 29-25; 10-15 25-22; 14-18 22-17; 9-13 17-14; 18-22 26-17; 13-22 14-10; 15-18 10-7; 11-15 31-27; 15-19 7-2; 19-23 2-7; 22-26 7-10; 26-31. Drawn. Analysis by E. Frazier. #383

**V7(6):** ... 19-15(9); 10-19 24-15; 11-16 22-17(8); 13-22 26-10; 7-14 15-10; 16-19 23-16; 12-19! 18-15; 9-13 30-26; 8-11 15-8; 4-11 29-25; 11-15 32-27; 3-8 25-22; 14-18 22-17; 13-22 26-17; 19-23. Drawn. Analysis by E. Frazier. #384

**V8(7):** ... 29-25; 8-11 15-8; 4-11 28-24; 7-10 24-19; 16-20 19-15; 10-19 23-7; 3-10 31-27; 14-23 26-19; 2-7! 22-18 (**against 21-17; play 7-11**); 9-14 18-9; 5-14 25-22; 14-17 21-14; 10-26 30-23; 7-11. Drawn. Analysis by WCC Platinum. #385

**V9(7):** ... 24-20(10); 11-15 18-11; 8-24 28-19; 14-17 21-14; 9-27 32-23; 4-8 29-25; 8-11 22-18 (**against 23-18; the 13-17! pitch draws quickly: RJP**); 10-14! 18-9; 5-14 25-22; 14-17 22-18; 17-22 26-17; 13-22 19-15; 12-16! 15-8; 3-12 20-11; 7-16 18-15; 16-19 23-16; 12-19 15-11; 19-24 11-8; 24-28 8-3; 28-32 3-8; 2-7 8-3; 7-10 3-7; 10-14 7-10; 14-17 10-15; 17-21. Drawn. W. Hellman v B. Case 1963. #386

**V10(9):** ... 22-17(11); 13-22 26-17; 11-15 18-11; 8-15 17-13; 14-17 13-6; 2-9 21-14; 9-27 32-23; 7-11 30-26; 5-9 24-20; 15-24 28-19; 11-15 19-16; 12-19 23-16; 15-19 16-11. **Drawn. Analysis by W. Hellman. #387**

**V11(10):** ... 31-27; 11-15 18-11; 8-15 23-18; 14-23 27-11; 7-23 26-19; 2-6 19-15 (**White has scope**); 10-19 24-15; 3-7 28-24; 7-11 15-8; 4-11 30-26; 6-10 26-23; 10-14 24-19; 14-17 21-14; 9-25 29-22; 11-16 19-15; 16-19 23-16; 12-19 22-18. **Drawn. Analysis by WCC Platinum. #388**

**V12(T):** ... 29-25(13); 2-6 18-15; 11-18 22-15; 7-11 23-18 (**26-22; permits an easy draw after 11-18 22-15; 12-16 19-12; 10-26 30-23; 1-5**); 14-23 27-18; 12-16 19-12; 10-19 32-27; 11-16 27-23 (**18-14; 9-18 26-23; 19-26 30-14; 1-5 25-22; 8-11 27-23; 16-19 23-7; 3-26 31-22; 6-10 is a quick draw**); 6-10 25-22; 8-11 31-27; 10-14! 27-24; 16-20! 23-7; 14-23 26-19; 3-10. **Drawn. Analysis by D. Lafferty. #389**

**V13(12):** ... 28-24; 11-15! 18-11; 8-15 22-17 (**32-28; 1-5 or 30-25; 1-5 32-28 Into Variation 3**); 13-22 26-17; 9-13 30-25; 13-22 25-9; 1-5 9-6(15); 2-9 29-25; 4-8 25-22(14); 8-11 22-17; 9-13 17-14; 10-17 19-10; 7-14 23-18; 14-23; 21-14; 13-17 27-18; 17-22 14-10; 22-25 10-6; 25-30 6-2; 30-25 18-14; 3-7 24-19; 25-22 19-15 11-18; 2-11. **Drawn. D. Oldbury v R. Fortman (P) 1987. #390**

**V14(13):** ... 21-17; 15-18 23-14; 9-18 17-13; 8-11 27-23; 18-27 32-23; 11-16 25-22; 7-11 22-18; 16-20 13-9; 5-14 18-9; 20-27 31-24; 3-7 INTO **11-16 22-18; 16-20**

**V15(13):** ... 29-25; 5-14 25-22; 3-8 22-17; 8-11 17-13; 2-6 31-26; 4-8 32-28; 15-18 19-15; 10-19 24-15; 11-16 21-17; 14-21 23-14. **Drawn. Analysis by D. Lafferty. #391**

**V16(T):** ... 28-24 (**26-22 would be a huge sacrifice of strength; transposing into 9-13 23-18; 5-9!**); 6-10 26-22; 11-15 18-11; 8-15 22-17; 13-22 25-11; 7-16 29-25; 16-20 32-28; 4-8 31-26; 8-11 19-16; 12-19 24-8; 3-12 25-22; 9-13 28-24; 2-7 24-19; 1-5 30-25; 5-9 19-16; 12-19 23-16; 10-15 16-12; 7-11 12-8; 15-18 22-15; 11-18 26-22; 18-23 27-18;

14-23 21-17; 23-26 17-14; 9-18 22-15. Drawn. Analysis by WCC Platinum. #392

**V17(T):** ... 19-15 (22-17; 13-22 25-9; 5-14 26-22; 7-10 22-18; 6-9 is dead even); 11-18 22-15; 7-11 26-22; 11-18 22-15; 3-7 25-22(18); 13-17 22-13; 6-9 13-6; 1-26 30-23; 8-11 29-25; 11-15 25-22; 15-19 23-16; 12-19 31-26; 4-8 27-23; 8-12 23-16; 12-19 32-27; 7-11 27-23; 11-16 22-17; 5-9 17-10; 9-14 26-22. Drawn. G. W. Miller v G. Lopez (P) 1995. #393

**V18(17):** ... 30-26; 8-11 15-8; 4-11 25-22; 6-10 28-24; 5-9 24-19; 1-5 22-18; 13-17 18-15; 11-18 26-22; 17-26 31-6; 14-17 21-14; 9-18 23-14; 2-18 29-25; 7-10 27-23; 18-27 32-23; 5-9 25-22. Drawn. Analysis by WCC Platinum. #394

## BALLOT NUMBER 19: 9-13 24-19; 11-15

POWER: [46/54]

TYPE: 2-MOVE

GAMES: 13

### TRUNK

**9-13 24-19; 11-15** 28-24; 6-9 22-18[R](7); 15-22 25-18; 9-14 18-9; 5-14 29-25[R](5); 8-11[R](4) 25-22[R](2); 11-15 23-18; 14-23 27-11; 7-23 26-19; 4-8 32-27[R](1); 8-11 27-23; 11-15 31-26; 1-6 23-18; 3-7 18-11; 7-23 26-19; 10-14 30-26; 6-10 26-23; 2-7 22-18; 14-17 21-14; 10-17. Drawn. K. Albrecht v M. Tinsley 1970. #395

**V1(T):** ... 22-18 (**30-26 is easy to meet**); 8-11 32-28; 11-16 19-15; 10-19 24-15; 3-7 30-26; 1-5 21-17; 13-22 26-17; 16-19 17-14; 2-6 31-26; 6-9 26-22; 9-13 15-10; 7-11 10-7; 19-23 14-9; 5-14 18-9. Drawn. J. Horr v A. Long 1923. #396

**V2(T):** ... 24-20; 11-15 19-16; 12-19 23-16; 1-6 25-22(3); 14-18 22-17; 13-22 26-17; 18-22 17-14; 10-17 21-14; 22-26 31-22; 7-11 16-7; 3-26 30-23; 6-9 27-24. Drawn. W. Ryan v W. Hellman 1949. #397

**V3(2):** ... 27-23; 15-18 23-19; 14-17 21-14; 10-17 26-22; 17-26 31-15; 4-8 32-27; 7-11 16-7; 2-18 25-22; 18-25 30-21; 6-10 20-16; 10-14 27-24; 14-17 21-14; 8-11 16-7; 3-17. Drawn. M. Chamblee v M. Tinsley 1947. #398

**V4(T):** 7-11 25-22; 11-15 23-18; 14-23 27-11; 8-15 26-23; 1-5 (**2-6 32-28; 6-9 24-20; 15-24 28-19; 9-14 30-26; 4-8 22-18; 1-5 18-9; 5-14 26-22 3-7: Classic Late Midgame #8**) 32-28; 4-8 23-18; 8-11 31-26; 5-9 21-17; 10-14 17-10; 13-17 22-6; 15-31 6-1; 11-16! 19-15; 16-20 24-19; 31-27 1-5; 27-23 10-6; 2-9 5-14; 23-16 15-10. Drawn. Analysis by S. Gotsky. #399

**V5(T):** ... 23-18; 14-23 27-18; 8-11 29-25; 11-15 18-11; 7-23 26-19; 4-8 25-22; 8-11 22-18; 3-7 31-27(6); 11-16 18-15; 16-23 15-6; 1-10 27-18;

13-17 21-14; 10-17 24-19; 17-22 19-15; 12-16 15-11; 16-19 11-8; 7-11 8-3; 11-16. [Drawn. W. Hellman v W. Ryan 1949. #400](#)

**V6(5):** ... 31-26; 11-15 18-11; 7-23 26-19; 2-7 32-27; 7-11 27-23; 1-5! 30-26; 5-9 26-22; 9-14 22-18; 11-16 18-9; 16-20. [Drawn. Analysis by M. Tinsley. #401](#)

**V7(T):** ... 23-18(12); 1-6 18-11; 7-23 26-19(11); 8-11 32-28(8); 11-16 19-15; 10-19 24-15; 3-7 30-26; 7-11 15-8; 4-11 27-23; 6-10 23-18; 10-15 22-17; 13-22 26-17; 15-22 25-18; 16-19 17-13; 19-23 13-6; 2-9 21-17; 11-16 17-13; 9-14 18-9; 5-14 13-9. [Drawn. R. Jordan v C. Barker 1900. #402](#)

**V8(7):** ... 24-20(10); 3-7 31-26(9); 11-15 27-24; 4-8 22-17; 13-31 30-26; 31-22 25-4; 9-14 32-28; 14-17 21-14; 10-17 4-8; 17-22 8-3; 7-10 3-7; 2-11 19-16; 12-19 24-8. [Drawn. J. Hanson v L. Lewis 1925. #403](#)

**V9(8):** ... 27-23; 11-15 32-28; 15-24 28-19; 7-11 22-18; 9-14 18-9; 5-14 25-22 INTO **9-14 22-18 5-9**

**V10(8):** ... 30-26; 3-7 27-23; 9-14 22-17; 13-22 25-9; 5-14 26-22; 11-15 22-17; 4-8 29-25; 8-11 32-28; 6-9 17-13; 15-18 13-6; 18-27 19-15; 11-18 24-19; 2-9 31-24; 12-16 19-12; 9-13 12-8; 13-17 8-3; 17-22 24-19; 22-29 19-15; 10-19 3-17. [Drawn. A. Jordan v A. Hynd 1910. #404](#)

**V11(7):** ... 27-18; 12-16 26-23; 8-12 24-19; 4-8 30-26; 8-11 32-28; 3-7 19-15; 10-19 18-14; 9-27 31-8; 16-19 22-18; 7-11 18-14; 11-16 26-22; 19-24 28-19; 16-23 8-3; 23-27 14-9; 5-14 3-7; 2-11 22-17; 13-22 25-2. [Drawn. S. Gonotsky v L. Ginsberg 1925. #405](#)

**V12(7):** ... 22-17; 13-22 25-11(14); 8-15 21-17(13); 9-14 17-13; 4-8 29-25; 8-11 25-22; 1-6 30-25; 11-16 24-20; 15-24 20-11; 7-16 27-11; 14-17 13-9; 6-13 25-21; 3-7 21-14; 10-17. [Drawn. M. Tinsley v E. Fuller 1970. #406](#)

**V13(12):** ... 29-25; 9-14 25-22; 5-9 INTO **Key Landing Number 25 (CR)**

**V14(12):** ... 26-17; 9-14 25-22; 8-11 30-26; 11-16 24-20; 15-24 20-11;  
7-16 27-11; 3-7 22-18; 7-16 18-9; 5-14 31-27; 4-8 27-24; 10-15 17-10;  
16-19 23-16; 12-28. Drawn. Analysis by M. Lieber. #407

**BALLOT NUMBER 20: 9-13 24-19; 11-16**

**POWER: [42/58]**

**TYPE: 2-MOVE\***

**GAMES: 4**

**TRUNK**

**9-13 24-19; 11-16** 22-18[R](1) 8-11 INTO **9-13 22-18; 12-16**

**V1(T):** ... 28-24; 16-20 32-28(A); 8-11 19-16; 12-19 24-8; 4-11 23-18[R](5); 10-15 18-14; 6-9 26-23[R](4); 9-18 23-14; 1-6 30-26; 6-9 22-18[R](3); 15-22 25-18; 7-10 14-7; 3-10 29-25 (**26-23; 10-14 29-25 same**); 10-14 26-23; 2-6 28-24[R](2); 6-10 24-19; 13-17 25-22; 17-26 31-22; 10-15 19-10; 11-16. **Drawn. W. Ryan v W. Hellman 1939. #408**

**V2(1):** ... 25-22; 6-10 27-24; 20-27 31-24; 11-16 24-19; 16-20 19-16; 10-15 18-11; 14-17 21-14; 9-27. **Drawn. A. Cameron v A. Long 1952. #409**

**V3(1):** ... 26-23; 9-18 23-14; 3-8 14-9; 5-14 22-17; 13-22 25-9; 7-10 21-17; 11-16 29-25; 16-19 17-14; 10-17 9-6; 2-9 27-23; 19-26 31-6. **Drawn. M. Tinsley v S. Cohen 1958. #410**

**V4(1):** ... 22-18; 15-22 25-18; 1-6 29-25; 13-17 28-24; 17-22 26-17; 11-15 18-11; 7-16 30-26; 9-18 26-23; 6-9 23-14; 9-18 31-26; 2-6 17-14; 6-10 14-7; 3-10 21-17; 5-9 26-23; 9-14 25-21; 18-22 24-19; 22-26 19-12; 26-31 12-8; 31-24 8-3; 24-27 23-19; 27-24 19-16; 14-18. **Drawn. A. Long v A. Cameron 1952. #411**

**V5(1):** ... 22-18(6); 10-15 25-22; 5-9 30-25 (**29-25? gets 1-5!**); 1-5 18-14; 9-18 23-14 Into Variation 1

**V6(5):** ... 23-19; 6-9 26-23; 1-6 30-26; 9-14 INTO **9-14 23-19; 11-16**

**A:** Since this may also arise from 9-13 23-19; 11-16 27-23; 16-20 (10-14 more restrictive) 32-27 same, it is necessary to know how to play both sides.

**BALLOT NUMBER 21: 9-13 24-20; 5-9**

**POWER: [40/60]**

**TYPE: 3-MOVE**

**GAMES: 1**

**TRUNK**

**9-13 24-20; 5-9** 22-18 10-14[R](1) INTO **9-13 24-20; 10-14**

**V1(T):** 10-15 25-22; 6-10(2) 27-24; 10-14 INTO **9-13 24-20; 10-14**

**V2(1):** 7-10(3) 27-24; 10-14 23-19; 14-23 19-10; 6-15 26-10; 2-6 10-7; 3-10 32-27; 10-15 30-25; 1-5 27-23; 15-18 23-14; 9-18 22-15; 11-18 20-16; 12-19 24-15; 8-11 15-8; 4-11 25-22; 18-25 29-22; 11-15 28-24; 5-9 31-26; 9-14 26-23; 6-10 24-20; 15-19 23-16; 10-15. **Drawn. M. Chamblee v M. Tinsley 1950. #412**

**V3(2):** 1-5 (15-19 23-16; 12-19 29-25; 1-5 18-15; 11-18 22-15 leaves White powerful situated) INTO **9-13 22-18; 6-9**

## BALLOT NUMBER 22: 9-13 24-20; 6-9

POWER: [38/62]

TYPE: 3-MOVE

GAMES: 16

### TRUNK

**9-13 24-20; 6-9** 22-18[R](12); 10-15 18-14[R](10); 9-18 23-14; 1-6[R](9) 27-23[R](4); 15-19 23-16; 12-19 25-22; 7-10 14-7; 3-10 32-27 (**30-25; 2-7 32-27; 8-12 same**); 8-12 30-25[R](2); 2-7 27-24; 4-8 24-15; 11-18 22-15; 10-19 31-27[R](1); 5-9 27-24; 7-11 24-15; 11-18 25-22; 18-25 29-22; 8-11 26-23; 11-15 23-19; 15-24 28-19; 9-14 20-16; 6-10 16-11; 12-16 19-12; 10-15. Drawn. Analysis by G. Bass. #413

**V1(T):** ... 21-17; 13-22 25-18; 8-11 18-15; 11-18 26-23; 19-26 31-15; 7-10 15-11; 12-16 11-7; 16-19 7-3; 19-23 3-8; 23-26. Drawn. E. Fuller v J. Grant 1973. #414

**V2(T):** ... 27-24(3); 4-8 24-15; 11-25 29-22; 8-11 26-23; 10-14 30-26; 6-10 23-19; 11-15 20-16; 15-24 28-19; 14-17 21-7; 2-20. Drawn. E. Fuller v M. Tinsley 1970. #415

**V3(2):** ... 22-18; 11-16 20-11; 2-7 11-2; 4-8 2-9; 5-32 26-22; 8-11 22-18; 11-16 18-14; 10-17 21-14; 19-24 28-19; 16-23 31-27; 23-26 30-23; 13-17 29-25; 17-21 25-22; 21-25; 22-17; 25-30 17-13; 30-26 23-18; 32-23. Drawn. Analysis by D. Oldbury. #416

**V4(T):** ... 28-24(7); 6-9 26-23; 9-18 23-14; 15-18 32-28(6); 11-15 30-26; 8-11 25-22(5); 18-25 29-22; 7-10 14-7; 3-10 27-23; 5-9 23-19; 9-14 22-17; 13-22 26-17; 4-8 17-13; 2-6 31-24; 14-18 21-17; 18-23 17-14; 10-17 19-1; 23-30 1-6 **Forms Endgame #7: BTP**

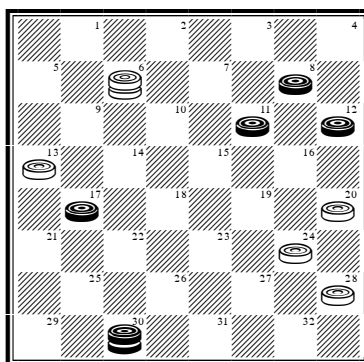

30-26 6-10; 26-23! 13-9!; 17-22 9-6; 22-26 6-2; 26-31 10-14; 31-26 2-6; 26-22 24-19; 23-16 28-24; 22-26 14-18; 11-15 18-4; 16-11 6-10; 26-31 10-14; 11-15 4-8; 31-27. **Drawn. A Long v W. Hellman 1962. #417**

**V5(4):** ... 26-23; 18-22 25-18; 15-22 23-18; 7-10 14-7; 3-10 21-17; 5-9 24-19; 11-15 18-11; 9-14 27-24; 14-21 11-7; 2-11 19-16; 12-19 24-6; 21-25 6-2; 4-8 2-6; 25-30 6-10; 30-26 10-14; 8-12 28-24; 26-23 14-17; 23-26 17-21; 26-23 21-25; 23-18 24-19; 13-17. **Drawn. Analysis by W. Hellman. #418**

**V6(4):** ... 24-19 (21-17? looks appealing, but has a very poor track record); 11-16 20-11; 8-24 27-20; 3-8 25-22; 18-25 29-22; 12-16 20-11; 8-15 30-26 (32-27; 4-8 27-23; 8-12 30-26; 15-18 22-15; 7-10 14-7; 2-27 31-24; 12-16 also draws); 15-18 22-15; 7-10 14-7; 2-18. **Drawn. E. Fuller v A. Long 1986. #419**

**V7(4):** ... 25-22; 15-18 22-15; 11-18 26-23 (28-24? gets 18-22!); 8-11 28-24; 3-8 32-28(8); 6-9 30-25; 13-17 24-19; 11-16 20-11; 7-16 19-15; 16-19 (17-22! is an aggressive alternative) 23-16; 12-19 31-26; 9-13

25-22; 18-25 29-22; 2-6 22-18; 6-9 14-10; 17-22 26-17; 13-22 15-11; 8-15 18-11. Drawn. Analysis by E. Hunt. #420

**V8(7):** ... 24-19 (30-26? loses after 6-9 32-28; 18-22! while 30-25; 6-9 32-28 is back into Variation 7); 11-16 20-11; 8-24 27-20; 18-27 32-23; 4-8 29-25; 8-11 30-26; 11-15 25-22; 13-17 22-13; 6-9 13-6; 2-27 31-24; 7-10 21-17; 15-18 24-19; 5-9 17-13; 9-14 13-9; 14-17 9-6; 18-23 6-2; 23-30 2-6. Drawn. M. Tinsley v M. Chamblee 1947. #421

**V9(T):** 15-18 28-24; 11-15 26-23; 8-11 23-19; 2-6 19-10; 6-15 30-26; 18-22 25-18; 15-22 26-17; 13-22 27-23; 7-10 14-7; 3-10 21-17; 5-9 23-18; 12-16 32-28; 1-6 17-13; 10-15 31-27; 22-26 27-23; 15-22 24-19; 9-14 19-12; 11-15 23-19; 15-24 28-19; 6-10. Drawn. W. Hellman v A. Long 1962. #422

**V10(T):** ... 25-22; 15-19 23-16; 12-19 27-24(11); 9-14 18-9; 5-14 24-15; 11-25 29-22; 8-11 32-27; 4-8 27-23; 11-15 23-18; 14-23 26-10; 7-14 28-24; 8-11 24-19; 2-7 30-26; 7-10 19-16; 11-15 16-11; 14-18 22-17; 13-22 26-17; 18-23 11-7; 15-18 7-2; 10-15 17-14; 23-26 31-22; 18-25 21-17; 15-18 2-7; 3-10 14-7. Drawn. R. Pask v G. Miller 1995. #423

**V11(10):** ... 21-17; 1-6 29-25; 11-15 18-11; 8-15 27-23; 7-10 23-16; 15-18 22-15; 13-29 15-11; 10-15 32-27; 15-18 28-24; 9-13 24-19. Drawn. R. Fortman v D. Oldbury (P). 1989. #424

**V12(T):** ... 28-24(14); 11-15 23-18; 8-11 27-23 (32-28 into Variation 15); 1-6 32-28; 3-8 23-19; 9-14 18-9; 5-14 22-17; 13-22 25-9; 6-13 26-23; 11-16 20-11; 7-16 29-25(13); 16-20 25-22; 20-27 31-24; 2-7 22-17; 13-22 23-18; 7-11 18-14; 10-17 19-10; 11-16 21-14; 16-20 24-19; 8-11 10-7; 11-16 19-15; 20-24 28-19; 16-23 7-3; 12-16 3-7; 16-20. Drawn. A. Long v E. Hunt 1936. #425

**V13(12):** ... 30-25; 16-20 21-17; 20-27 31-24; 13-22 25-11; 8-15 29-25; 4-8 25-22; 2-6 23-18; 8-11 24-20; 15-24 28-19; 6-9 22-17; 11-15 18-11; 9-13. Drawn. M. Tinsley v E. Fuller 1970. #426

**V14(12):** ... 23-18(15); 10-14 18-15; 11-18 22-15; 7-11 26-22; 11-18 22-15; 1-6 28-24; 3-7 25-22; 14-17 21-14; 9-25 29-22; 7-11 30-25; 11-18 22-15; 2-7 27-23; 7-11 32-27; 11-18 23-14; 13-17 25-22; 17-26 31-22; 6-9 14-10; 12-16 20-11; 8-15 22-17; 9-13 17-14; 15-18 10-7; 18-22 24-20; 22-26 27-24; 26-31 7-2; 31-26 2-6; 26-22 14-10; 5-9 20-16; 4-8 16-12; 8-11 24-20; 11-15 10-7; 15-19 6-10. Drawn. A. Long v N. Banks 1934. #427

**V15(14):** ... 27-24; 11-15 23-18; 8-11 32-27; 10-14 26-23; 24-19; 15-24 28-19; 3-7 18-15 **(30-26 gets 11-16 and White is pressed)**; 11-18 22-6; 1-10 31-26; 4-8 19-16; 12-19 23-16; 7-11 16-7; 2-11 26-22; 8-12 27-23; 10-15 22-18; 15-22 25-18; 13-17 30-26; 12-16 29-25; 16-19 23-7; 14-30 21-14; 9-18 25-21. Drawn. Analysis by W. Ryan. #428

## BALLOT NUMBER 23: 9-13 24-20; 10-14

**POWER: [36/64]**

**TYPE: 3-MOVE**

**GAMES: 22**

### TRUNK

**9-13 24-20; 10-14** 22-18[R](24); 5-9[R](23) 27-24[R](13); 6-10! 25-22[R](11); 10-15! 22-17; 13-22 26-10; 7-14 30-26; 15-22 26-10; 2-7 **Forms Key**  
**Landing Number 15: WTP**

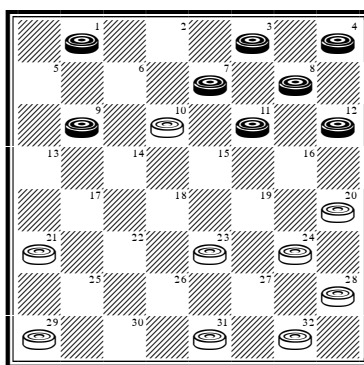

... 10-6[R](7); 1-10 31-26[R](1); 10-15 24-19; 15-24 28-19; 11-15 19-10; 7-14 29-25; 3-7 25-22; 9-13 22-18; 14-17 21-14; 7-10 14-7; 12-16 20-11; 8-31. **Drawn. A. Long v R. Pask 1989. #429**

**V1(T):** ... 29-25(4); 10-15 23-19; 9-13 19-10; 7-14 24-19(3); 14-18 19-15(2); 3-7 32-27; 7-10 15-6; 18-23 27-18; 11-16 20-11; 8-29 6-2; 4-8 2-6; 8-11 6-10; 29-25. **Drawn. P. McCarthy v T. Watson 1985. #430**

**V2(1):** ... 20-16; 11-20 28-24; 20-27 32-14; 8-11 14-9; 3-8 9-6; 11-16 19-15; 8-11 15-8; 4-11 6-2; 16-19 2-6; 19-23 6-10; 11-16 10-15; 16-20 15-19; 23-27 31-24; 20-27 25-22; 27-31 19-23; 12-16 22-18; 16-20 18-15; 20-24 23-27; 24-28 27-32; 31-26. **Drawn. R. Pask v A. Long 1989. #431**

**V3(1):** ... 31-26; 14-18 26-23; 18-27 32-23; 11-15 25-22; 3-7 23-18; 7-11 21-17; 12-16 17-14; 16-19 14-10; 13-17 22-13; 15-22 24-15; 11-18. Drawn. Analysis by F. Tescheleit. #432

**V4(1):** ... 23-19(5); 10-15 19-10; 7-14 24-19; 9-13 32-27; 13-17 29-25; 14-18 21-14; 18-23 27-18; 11-16 20-11; 8-29 19-15; 4-8 15-10; 8-11 10-6; 11-15 6-2; 15-18 2-6; 18-23 6-10; 29-25 14-9; 12-16. Drawn. M. Tinsley v L. Levitt 1950. #433

**V5(4):** ... 21-17; 10-14! 17-10; 7-14 29-25(6); 14-17! 32-27! (if the immediate 25-22; 17-26 31-22; then 9-14! is easy for Black after 24-19; 11-16 20-11; 8-24 28-19; 4-8 32-27 8-11); 3-7! 25-22; 17-26 31-22; 7-10 22-17; 9-13 23-19; 13-22 19-16; 12-19 24-6; 22-26 6-2; 26-30 2-6; 11-16 20-11; 8-15. Drawn. T. Watson v J. Morrison 2001. #434

**V6(5):** ... 24-19; 9-13! 29-25 (against 32-27; Black draws with 13-17 19-16; 12-26 31-13; 14-18 13-9; 18-23 27-18; 11-16 20-11; 8-22 9-6; 3-7 while against 28-24; Black draws with 3-7 32-28; 7-10 23-18; 14-23 19-16; 12-19 24-6; 11-16 20-11; 8-15); 14-17 25-22; 17-26 31-22; 3-7 23-18; 7-10 28-24; 11-15 32-28; 4-8 20-16; 10-14! 19-10; 12-19 24-15; 14-18. Drawn. Analysis by J. Lees. #435

**V7(T):** ... 24-19(10); 7-14 31-26; 3-7 32-27 (29-25; 1-5 32-27 Into Variation 9); 1-5 19-16(9); 12-19 23-16; 8-12 27-23; 12-19 23-16; 14-17 21-14; 9-18 26-22; 18-25 29-22; 11-15 16-11(8); 7-16 20-11; 5-9 28-24; 9-14 11-7; 14-18 24-19; 15-24 22-15; 4-8. Drawn. M. Tinsley v R. Fortman 1949. #436

**V8(7):** ... 22-17; 5-9 17-13; 9-14 13-9; 7-10 9-6; 14-17 6-2; 10-14 2-6; 15-18 6-9; 17-21 9-13; 18-23 13-17; 14-18 16-11; 23-27. Drawn. R. Pask v W. Edwards 1984. #437

**V9(7):** ... 29-25; 14-17 21-14; 9-18 23-14; 7-10 14-7; 11-16 20-11; 8-31 26-22. Drawn. D. Lafferty v W. Hellman 1972. #438

**V10(7):** ... 29-25; 7-14 25-22; 1-5 31-26; 9-13 24-19; 3-7 28-24 (32-27 is inferior after 14-17 21-14; 7-10 14-7; 11-16 20-11; 8-31 7-3! – not

7-2? which may lose to 4-8! – to a draw) 7-10 22-18; 11-16 18-9; 5-14 20-11; 8-15 32-28; 15-18 19-16; 18-27 26-22; 12-19 24-6; 4-8 6-2; 8-11 2-6. Drawn. M. Tinsley v G. LeClair 1954. #439

**V11(T):** ... 24-19; 1-5! 25-22(12) INTO **9-13 24-19; 10-14**

**V12(11):** ... 32-27; 11-15 18-11; 8-24 28-19; 4-8 25-22; 14-17 21-14; 9-25 29-22; 8-11 30-25; 10-14 19-15; 11-18 22-15; 14-17 26-22; 17-26 31-22; 12-16 20-11; 7-16 25-21; 3-7 15-11; 7-10 11-8; 10-14 8-3; 2-6 22-18; 6-9 18-15; 16-20 3-7; 20-24 27-20; 14-17 21-14; 9-27. Drawn. H. Freyer v K. Grover 1939. #440

**V13(T):** ... 25-22 (28-24; 6-10 25-22 Into Variation 13); 6-10 28-24 (27-24 Into Trunk); 10-15 22-17; 13-22 26-10; 7-14 30-26; 15-22 26-10; 2-7 **Forms Key Landing Number 16: WTP**

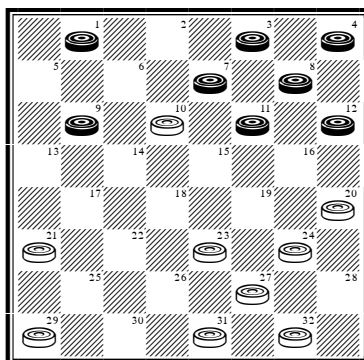

... 10-6(20); 1-10 29-25(17); 10-14 25-22; 7-10 32-28(14); 11-15 24-19; 15-24 28-19; 8-11 20-16; 11-20 22-18; 4-8 18-15; 12-16 15-6; 8-12 19-15; 16-19 23-16; 12-19 6-1; 19-23 27-18; 14-23 1-6; 9-14 6-10; 14-18 10-14; 3-8 15-10; 8-12 10-7; 12-16 7-3; 20-24 3-7; 16-20 7-11; 24-27 31-24; 20-27 11-15; 18-22 14-18; 22-26 18-22; 27-31 15-18; 26-30 18-27; 31-24. Drawn. L. Levitt v M. Tinsley 1950. #441

**V14(13):** ... 24-19(15); 11-16 20-11; 8-24 27-20; 3-7 22-18; 7-11 31-26; 11-16! 20-11; 10-15 26-22; 15-19 23-16; 14-23 21-17; 12-19 17-13; 9-14 22-18; 14-17. Drawn. A. Long v E. Zuber 1986. #442

**V15(14):** ... 23-19(16); 11-15 27-23; 8-11 31-27; 3-8 23-18; 14-23 27-18; 10-14 19-10; 14-23 10-7; 9-13 7-2; 23-26 32-28; 26-30 24-19; 30-25 19-16; 25-18 16-7; 12-16 20-11; 8-15 7-3. Drawn. Analysis by WCC Platinum. #443

**V16(15):** ... 23-18; 14-23 27-18; 10-14 31-27; 14-23 27-18; 3-7 21-17; 7-10 32-28 (against 17-13; 9-14 18-9; 10-14 9-6; 12-16 draws); 9-13 24-19; 11-15 18-11; 8-24 28-19; 4-8 20-16; 10-15 19-10; 12-19 17-14; 19-23 10-6. Drawn. Analysis by WCC Platinum. #444

**V17(13):** ... 21-17(19); 10-14! 17-10; 7-14 29-25(18) 14-17! 32-28! (now, in contrast with Variation 5, against the immediate 25-22; 17-26 31-22; 11-15! draws and 9-14? loses) Into Variation 5

**V18(17):** ... 24-19; 9-13 29-25 (both 27-24 and 32-28 transpose into Variation 6); 13-17! 25-21; 17-22 27-24; 3-7 32-28; 7-10 23-18; 14-23 19-16; 12-19 24-6; 11-16 20-11; 8-15. Drawn. Analysis by WCC Platinum. #445

**V19(17):** ... 31-26; 9-14 26-22; 10-15 29-25; 15-18 22-15; 11-18 23-19; 8-11 19-15 (27-23; 18-27 32-23; 7-10 25-22; 11-15 20-16; 3-7 21-17; 14-21 23-18; 21-25 18-2 10-15; 19-10 12-28 also draws); 12-16 15-8; 4-11 27-23; 18-27 32-23; 14-18 23-14; 7-10 14-7; 3-10 25-22; 10-15 21-17; 16-19 17-14; 19-28 14-10. Drawn. Analysis by F. Tescheleit. #446

**V20(13):** ... 29-25; 7-14 25-22; 1-5 22-17(21); 14-18 23-14; 9-18 27-23 (17-14; permitting the 2x2, was suggested by MFT, and leads to a slight, but enduring, endgame advantage for White); 18-27 32-23; 11-15 17-14; 3-7 21-17; 15-18 24-19; 18-27 31-24; 8-11 17-13; 4-8 13-9; 7-10 14-7; 5-14 7-2 (or 7-3; 14-17 3-7; 11-15 19-10; 8-11 7-16; 12-28 drawn); 14-18 19-15; 18-23 15-10; 12-16. Drawn. W. Gardner v S. Cohen 1935. #447

**V21(20):** ... 24-19(22); 9-13 32-28 (27-24; 3-7 32-28 same); 3-7 27-24 (31-26 is inferior; transposing into the note within Variation 10); 7-10 23-18; 14-23 19-16; 12-19 24-6; 23-26 6-2; 26-30 28-24; 11-16

20-11; 8-15 2-7; 30-25 7-10; 25-18 10-19. Drawn. A. Long v M. Tinsley 1948. #448

**V22(21):** ... 23-18; 14-23 27-18; 9-14 18-9; 5-14 22-17 **(31-26 allows a soft draw after 14-18 22-15; 11-18 26-23; 18-27 32-23; 12-16 20-11; 8-15);** 14-18 17-14; 18-22 14-10; 12-16! 10-6; 22-26 31-22; 16-19 24-15; 11-25 6-1; 8-11 1-6; 11-15 6-10; 15-18 10-15; 18-22 20-16; 25-30 21-17; 22-26 16-11; 26-31 15-10; 30-26 17-13; 3-8 11-7; 8-12 7-3; 4-8 13-9; 8-11 3-8; 11-16 8-11; 16-20 10-14; 20-24 9-6; 24-27 32-23; 26-19 14-10; 19-23 10-15; 31-26 6-2; 26-22 2-7; 23-26 7-10; 26-30 10-14; 30-25 14-18; 25-29 18-25; 29-22. **Typical of the hard-fought games contested between these two aggressive grandmasters.** Drawn. A. Moiseyev v R. King 205. #449

**V23(T):** 7-10 18-9; 5-14 INTO **10-14 24-20; 7-10**

**V24(T):** ... 28-24(27); 5-9 22-18(25); 6-10 25-22 Into Variation 13

**V25(24):** ... 22-17(26); 13-22 26-10; 7-14 INTO **9-14 22-18; 5-9**

**V26(25):** ... 24-19; 11-16 20-11; 8-24 27-20; 6-10 22-17 **(23-19; is well met with 1-5, while 22-18? gets 12-16!);** 13-22 26-17; 4-8 17-13; 2-6 31-27; 8-11 25-22; 10-15 27-24; 12-16 32-28; 1-5 21-17; 14-21 24-19; 15-24 28-12; 11-15 20-16; 9-14 22-17; 6-10 13-9; 15-19 9-6; 19-26 30-23; 10-15 17-10; 7-14 16-11; 15-18 23-19; 18-22. Drawn. Analysis by WCC Platinum. #450

**V27(24):** ... 22-17; 13-22 25-9 (or 26-10) INTO **9-14 24-20; 10-15**

## BALLOT NUMBER 24: 9-13 24-20; 10-15

POWER: [48/52]

TYPE: 3-MOVE

GAMES: 11

### TRUNK

**9-13 24-20; 10-15** 28-24[R](14); 5-9[R](12) 23-18[R](9); 1-5[R](7) 27-23[R](5); 6-10 23-19[R](4); 11-16 **(10-14 19-10; 14-23 26-19; 7-14 19-15; 11-18 22-15; 8-11 15-8; 4-11 25-22; 14-17 21-14; 9-25 29-22 leaves White favoured)** 20-11; 7-23 18-11; 8-15 26-19; 3-7 30-26[R](3); 7-11(not 9-14? which may lose after 22-17; 13-22 25-9; 5-14 26-22) 22-18[R](2); 15-22 25-18; 9-14 18-9; 5-14 29-25; 11-15 25-22[R](1); 14-18 22-17; 13-22 26-17; 18-23 17-13; 4-8 21-17; 8-11 13-9; 23-26 31-22; 11-16 32-28; 16-23 24-19; 15-24 28-19; 2-7. Drawn. M. Chamblee v M. Tinsley 1947. #451

**V1(T):** ... 26-23; 2-6 25-22; 4-8 24-20; 15-24 22-18; 6-9 32-28; 24-27 31-24; 8-11 24-19; 13-17 20-16; 11-20 18-15; 17-22 15-6; 22-26 6-1; 26-31 1-6; 31-27 6-13; 27-18 13-17; 18-23 17-10; 23-16. Drawn. Analysis by H. Freyer. #452

**V2(T):** ... 26-23 **(32-27; 9-14 27-23; 4-8! 22-18; 15-22 25-9; 5-14 24-20; 11-15 leads to an easy draw for Black);** 9-14 22-18; 15-22 25-9; 5-14 29-25; 11-15 25-22; 2-7 24-20; 15-24 22-18; 14-17 21-14; 10-17 32-28; 24-27 31-24; 17-22 23-19; 22-26 19-16; 12-19 24-15. Drawn. M. Tinsley v E. Lowder 1975. #453

**V3(T):** ... 21-17; 7-11 17-14; 9-18 24-20; 15-24 22-6; 2-9 32-28; 24-27 31-24; 12-16 25-22; 9-14 22-18; 14-23 24-19. Drawn. D. Lafferty v P. McCarthy 1983. #454

**V4(T):** ... 32-28; 10-14 23-19; 14-23 19-10; 7-14 26-19; 14-18 **(both sides have scope)** 22-15; 11-18 25-22; 18-25 29-22; 8-11 19-16; 12-19 24-8; 4-11 30-26; 2-7 28-24; 11-15 22-17; 13-22 26-17; 9-14 17-10; 7-14 31-26;

14-18 21-17; 18-22 26-23; 22-26 23-19; 15-18 17-14; 26-31 14-10; 31-26 19-15; 26-22 10-6; 18-23 15-10; 22-18 20-16; 23-26 16-11. Drawn. M. Tinsley v M. Chamblee 1947. #455

**V5(T):** ... 21-17(6); 7-10 17-14; 10-17 27-23; 17-21 23-19; 6-10 32-28; 2-6 26-23; 13-17 22-13; 15-22 25-18; 11-16 20-11; 8-22 23-18; 3-7 19-15; 10-19 24-15; 7-11 15-8; 4-11 28-24; 12-16 30-26; 21-25 26-17; 25-30 17-14; 30-25 29-22; 11-15 18-11; 9-25. Drawn. W. Hellman v D. Oldbury 1965. #456

**V6(5):** ... 26-23; 6-10 23-19; 10-14 19-10; 14-23 27-18; 7-23 31-27; 3-7 27-18; 7-10 30-26; 10-14 18-15; 11-18 22-15; 14-17! 21-14; 9-18 32-27; 5-9 15-10; 9-14 24-19!; 14-17 25-22; 18-25 29-22; 17-21 27-23; 21-25 10-7; 2-11 19-16; 12-19 23-7; 8-12 26-23; 25-30 22-18; 30-26 23-19. Drawn. Analysis by WCC Platinum. #457

**V7(T):** 6-10 (7-10? is powerfully met with 27-23! while 12-16? gets 26-23!) 21-17! (27-23 gets 10-14!); 12-16 (1-5 25-21; 12-16 same) 25-21; 1-5(8) 27-23; 8-12 32-28; 9-14 18-9; 5-14 22-18; 15-22 30-25; 14-18 23-14; 10-15 25-18; 15-22 (13-22 may draw too) 26-23; 11-15 20-11; 7-16 24-19; 15-24 28-19; 3-7! 14-10; 7-14 17-10; 4-8 21-17; 8-11 10-7; 11-15 19-10; 2-11. Drawn. Analysis by D. Oldbury. #458

**V8(7):** 16-19 (adventurous) 17-14; 10-17 21-5; 19-28 26-23! (confining); 7-10 27-24! (ditto); 2-6 23-19; 8-12 30-26; 3-8 26-23; 13-17 22-13; 15-22 23-18; 11-15 18-11; 8-15 20-16; 10-14 19-10; 6-15 16-11; 22-26 31-22; 14-17 22-18; 15-22 11-7; 22-26 7-3; 26-31 3-7; 31-26 13-9; 17-22 7-11; 26-23 9-6; 1-10 11-16; 12-19 24-6; 4-8 5-1; 8-12 6-2; 12-16 2-7; 16-20 1-6; 20-24 6-10; 24-27. Drawn. Analysis by WCC Platinum. #459

**V9(T):** ... 23-19(11); 6-10 27-23(10); 1-5 23-18 Into Trunk

**V10(9):** ... 26-23; 1-5 30-26; 9-14 22-17; 13-22 25-9; 5-14 26-22; 14-18 23-14; 10-26 19-10; 7-14 31-22; 14-18 22-15; 11-18 27-23; 18-27 32-23; 3-7 21-17; 8-11 23-18; 11-16 20-11; 7-16. Drawn. M. Tinsley v Chinook 1992. #460

**V11(9):** ... 21-17; 7-10 23-18; 1-5 Into Variation 5

**V12(T):** 6-10(13) 23-19; 5-9 27-23; 1-5 23-18 Into Trunk

**V13(12):** 7-10 23-18; 3-7 27-23; INTO **10-15 23-18; 7-10**

**V14(T):** ... 23-18(16); 5-9 28-24(15) Into Trunk

**V15(14):** ... 21-17; 1-5 (**7-10 25-21; 1-5 Into Variation 16**) 28-24 (**not 27-23? which loses after 6-10! 25-21; 15-19!**) Into Variation 5

**V16(14):** ... 21-17 (**against 27-24; 7-10 32-27; 3-7 23-18; 5-9 27-23; 15-19 24-15; 10-19 23-16; 12-19 18-15; 11-18 22-15; 9-14 25-22; 14-18 31-27; 18-25 29-22; 1-5 leaves Black powerfully arrayed**); 7-10 25-21; 6-9 23-18; 1-6 17-14; 10-17 21-14; 13-17 22-13; 15-22 26-17; 9-18 30-26; 3-7 26-23; 18-22 23-18; 11-16 20-11; 8-15 18-11; 7-16 28-24; 4-8 27-23; 16-20 24-19; 8-11 23-18; 6-10 32-27; 2-6 19-16; 12-19 18-14; 10-15 14-10; 19-24 10-1; 22-26 31-22; 24-31. **Drawn. M. Tinsley v E. Lowder 1977. #461**

## BALLOT NUMBER 25: 9-13 24-20; 11-15

POWER: [50/50]

TYPE: 2-MOVE

GAMES: 8

### TRUNK

**9-13 24-20; 11-15** 22-17[R](12); 13-22 25-11; 8-15 21-17(5); 5-9 17-13; 9-14 29-25; 4-8 25-22; 8-11 28-24(2); 14-18 (**more complicated than 3-8 23-18; – not 23-19? - 14-23 27-18; 10-14 18-9; 15-19 24-15; 11-25 30-21; 1-5 but has greater utility**) 23-14; 10-17 27-23; 7-10 23-18(1); 1-5 31-27; 3-7 27-23; 17-21 32-28; 5-9 24-19; 15-24 28-19; 11-16 20-11; 7-16 18-15; 16-20 15-11; 20-24 22-17; 24-28! 11-8; 28-32 19-16; 12-19 23-16; 32-27 8-3; 27-31 26-22; 9-14 16-11; 14-18 22-15; 10-19 17-14; 19-23 3-8; 31-27 14-9; 27-31. Drawn. C. McCarrick v D. Lafferty 1983. #462

**V1(T):** ... 23-19; 1-5 31-27; 5-9 27-23; 9-14 32-28; 2-7 19-16; 12-19 23-16; 14-18 16-12; 18-25 30-14; 10-17 26-23; 17-21 23-19; 6-10 13-9; 21-25 9-6; 25-30 6-2; 30-26 2-6; 26-23 19-16; 23-19 6-9. Drawn. Analysis by J. Drummond. #463

**V2(T):** ... 27-24; 14-18 23-14; 10-17 31-27(4); 7-10 27-23; 1-5 24-19(3); 15-24 28-19; 11-15 32-28; 15-24 28-19; 3-8 22-18; 5-9 19-16; 12-19 23-16; 8-12 16-11; 10-15 18-14; 9-18 26-22; 18-25 30-14. Drawn. Analysis by D. Oldbury. #464

**V3(2):** ... 32-27 (**23-18 is strongly countered with the 10-14 exchange**); 3-7 23-18; 10-14 18-9; 5-14 27-23; 7-10 23-18; 14-23 26-19; 17-26 30-23; 6-9 13-6; 2-9 23-18; 15-22 19-16; 12-19 24-8. Drawn. D. Oldbury v W. Hellman 1965. #465

**V4(2):** ... 32-27; 7-10 27-23; 1-5 23-19 (**23-18 is again met strongly with the 10-14 exchange**); 5-9 31-27; 9-14 27-23 Into Variation 1

**V5(T):** ... 29-25[R]; 4-8 25-22; 5-9(9) 23-18; 8-11 27-24; 10-14(8) 26-23; 7-10 30-26; 3-7(6) 32-27; 1-5 24-19; 15-24 28-19; 9-13 18-9; 5-14 20-16; 11-20 19-15; 10-19 23-16; 12-19 22-17; 13-22 26-3. Drawn. E. Frazier v W. Hellman 1967. #466

**V6(5):** 9-13(7) 18-9; 1-5 24-19; 5-14 19-16; 12-19 23-7; 2-11 22-17; 13-22 26-17; 3-8 28-24; 8-12 31-26; 15-18 26-23; 18-27 32-23; 11-15 23-19; 15-18 19-15; 10-28 17-1. Drawn. L. Ginsberg v A. Long 1929. #467

**V7(6):** 3-8 24-19; 15-24 28-19; 10-15 19-10; 6-15 22-17; 15-22 17-10; 9-13 26-17; 13-22 10-7; 11-15 7-3; 22-25 31-26; 1-6 32-28; 6-9 23-19; 15-24 28-19; 25-29 19-16; 12-19 3-12. Drawn. W. Hellman v W. Ryan 1938. #468

**V8(5):** 9-13 32-27; 6-9 27-23; 1-5 24-19; 15-24 28-19; 9-14 18-9; 5-14 22-18; 14-17 21-14; 10-17 INTO **9-13 24-19; 10-14**

**V9(5):** 6-9[R] 23-18[R](10); 8-11 INTO **10-15 22-18; 15-22 (CR)**

**V10(9):** ... 28-24; 8-11 32-28; 1-6 23-18; 10-14 26-23(11); 7-10 24-19; 15-24 28-19; 3-7 30-26 Into Variation 5

**V11(10):** ... 27-23; 7-10 24-19; 15-24 28-19; 3-7 INTO **11-15 23-19; 9-13 (CR)**

**V12(T):** ... 28-24(13); 6-9 INTO **9-13 24-20; 6-9**

**V13(12):** ... 23-18; 8-11 27-23; 5-9 28-24; 10-14 23-19; 14-23 19-10; 7-14 26-19; 3-7 19-15; 11-18 22-15; 4-8 25-22; 7-11 29-25; 11-18 22-15; 2-7 30-26; 7-11 26-22; 11-18 22-15; 14-18 24-19; 6-10 15-6; 1-10 32-27; 10-14 19-16; 12-19 27-23; 18-27 31-15; 13-17 15-10; 8-12 10-6; 17-22 25-18; 14-23 21-17. Drawn. Analysis by WCC Platinum. #469

**BALLOT NUMBER 25A: 9-13 24-20; 11-16**

**POWER: [22/78]**

**TYPE: 3-MOVE**

**GAMES: 15**

**TRUNK**

**9-13 24-20; 11-16** 20-11; 7-16! [R](17) **(best by test)** 22-18 [R](11); 16-19 23-16; 12-19 18-14 [R](5); 10-17 21-14; 6-9 27-24 **(against 26-22; 9-18 22-15; 5-9 25-22; 9-14 equalises)**; 9-18 24-15; 1-6 **(or 5-9 28-24; 1-6 same)** 28-24; 5-9 24-19; 9-14 32-27 [R](1); 8-11 15-8; 4-11 26-22; 3-8 22-15; 11-18 30-26; 2-7 19-16; 6-9 27-24; 8-12 24-20; 12-19 26-23; 18-27 31-15; 14-17 20-16; 17-21 25-22; 21-25. **Drawn. KingsRow v WCC Platinum 2002. #470**

**V1(T):** ... 25-21(2); 2-7 32-27; 8-11 15-8; 4-11 29-25; 3-8 26-22; 6-9 22-15; 11-18 27-24; 13-17 30-26; 7-11 24-20; 11-15! 19-10; 17-22! 26-17; 9-13 10-6; 13-29. **Drawn. Nemesis v KingsRow 2002. #471**

**V2(1):** ... 26-22(4); 3-7 32-27; 14-17 27-24(3); 17-26 30-14; 7-10 14-7; 2-18 19-16; 6-9 16-12; 8-11 12-8; 11-16 8-3; 16-20. **Drawn. M. Banks v R. Vanderpool (P) 2003. #472**

**V3(2):** ... 31-26; 8-12 25-21; 18-25 21-14; 4-8 30-21; 6-10 15-6; 2-18 26-22; 18-25 29-22; 8-11 22-18; 7-10 27-23; 11-16 18-14; 10-17 21-14. **Drawn. Analysis by WCC Platinum. #473**

**V4(2):** ... 31-27; 3-7 25-21; 14-17! 21-14; 18-22 26-17; 13-22 27-24; 6-10 15-6; 2-18 19-16; 8-12 32-28; 12-19 24-15; 7-11 15-8; 4-11. **Drawn. Analysis by WCC Platinum. #474**

**V5(T):** ... 25-22(9); 5-9 27-24(7); 3-7 24-15; 10-19 32-27 **(29-25; 7-10 32-27; same)**; 7-10 29-25; 1-5 18-14; 9-18 22-15; 8-11 15-8; 4-11 25-22(6); 11-15 27-24; 2-7 31-27; 10-14 27-23; 14-18! 23-16!; 18-25

24-19; 15-24 28-19; 25-29 16-12. **Drawn. R. Vanderpool v M. Banks (P) 2003. #475**

**V6(5):** ... 26-22; 10-14 27-23; 19-26 30-23; 11-15! 28-24; 6-10 23-19; 2-7 19-16; 14-17 21-14; 10-26 31-22; 5-9 16-12; 7-11 12-8; 15-18 22-15; 11-18. **Drawn. Analysis by WCC Platinum. #476**

**V7(5):** ... 29-25(8); 3-7 18-14; 9-18 22-15; 7-11 26-22; 11-18 22-15; 10-14 27-23; 19-26 30-23; 1-5 28-24; 14-17 21-14; 6-10 14-7; 2-27 32-23; 13-17 25-21; 17-22 21-17; 22-25 17-14; 8-11 14-10; 11-15 10-6; 5-9 6-1; 9-14. **Drawn. Analysis by WCC Platinum. #477**

**V8(7):** ... 30-25; 8-11 18-14; 9-18 22-8; 4-11 27-24; 3-8 24-15; 10-19 32-27; 6-10 21-17 (**against 27-23; 2-7 draws easily**); 13-22 25-18; 2-6 27-23; 11-16 29-25; 6-9 26-22; 19-26 18-14; 9-18 22-6; 1-10 31-22. **Drawn. Analysis by WCC Platinum. #478**

**V9(5):** ... 27-24(10); 3-7 24-15; 10-19 25-22; 5-9 Into Variation 5

**V10(9):** ... 18-15 (**27-23 is quite a good 5<sup>th</sup> string attack!**); 5-9 27-24; 9-14 25-22; 14-18 32-27; 18-25 29-22; 10-14 22-17; 13-22 26-10; 2-7 30-26; 7-14 27-23; 3-7 23-16; 8-11 15-8; 4-27 31-24; 14-18 24-20; 6-9 20-16; 9-14 16-12; 7-11 12-8; 11-16 8-3; 1-5 3-7; 16-19. **Drawn. R. Vanderpool v R. Malone (P) 2003. #479**

**V11(T):** ... 28-24(16); 16-19 24-15; 10-19 23-16; 12-19 22-18(14); 8-11 25-22(13); 4-8 29-25; 2-7 21-17; 8-12 25-21(12); 5-9 17-14; 1-5 22-17; 13-22 26-17; 9-13 30-26; 13-22 26-17; 12-16 17-13; 6-10 18-15; 11-18 27-23; 10-17 21-14; 19-26 31-15; 7-11 15-8; 3-12. **Drawn. Analysis by WCC Platinum. #480**

**V12(11):** ... 17-14; 6-9 32-28 (**25-21; 1-6 Into Variation 11**); 11-16 18-15; 9-18 15-11; 19-23 22-15; 23-32 11-2; 16-20 31-27; 32-23 26-19; 1-6 2-9; 5-14 15-11; 14-18 19-15. **Drawn. KingsRow v Nemesis 2002. #481**

**V13(11):** ... 32-28; 4-8 27-24; 3-7 24-15; 7-10 31-27; 10-19 27-24; 2-7 24-15; 7-10 26-22; 10-19 18-14; 13-17! 22-13; 11-16. Drawn with care. Analysis by A. Moiseyev. #482

**V14(11):** ... 21-17; 2-7 17-14; 8-12 32-28(15); 4-8 25-21; 12-16 22-18; 8-12 27-24; 7-10 14-7; 3-10 24-15; 10-19 18-15; 19-23 26-19; 16-23. Drawn with care. Analysis by A. Moiseyev. #483

**V15(14):** ... 22-18; 4-8 25-22 (25-21; 8-11 32-28; 11-16 Into Variation 14); 12-16 29-25; 6-9 32-28; 8-12 Into Variation 12

**V16(11):** ... 27-24 (23-18 and 22-17 are perfectly playable, but dissipate White's advantage); 16-19 24-15; 10-19 23-16; 12-19 22-18; 3-7 Into Variation 9

**V17(T):** 8-15 (best in theory, but not in practice: the attack given is merely indicative of White's strength) 23-18; 3-8 (7-11? gets 18-14; 10-17 21-14; 6-9 26-23; 9-18 23-14; 4-8 22-18; 15-22 25-18; while 5-9? is met with 18-11; 7-16 28-24; 4-8 22-18; and 15-19? gets 18-14; 10-17 21-14: all to probable White wins) 18-11; 8-15 27-24; 5-9 (15-19 24-15; 10-19 22-18; 4-8 32-27; 5-9 same) 32-27; 15-19 (1-5? loses to 22-17!; 13-22 25-11; 7-16 29-25; while 9-14? loses to 22-17!; 13-22 25-11; 7-16 24-20; 16-19 29-25) 24-15; 10-19 22-18; 4-8 25-22; 12-16 (7-10? loses to 18-15!; 9-14 27-24; 2-7 24-20; while 6-10? loses to 29-25; 2-6 21-17; 7-11 27-24; 10-15 25-21) 29-25; 8-12 18-14; 9-18 22-15; 6-10 15-6; 2-9 25-22; 7-10 27-23; 1-5 31-27; 16-20 23-16; 12-19 27-23; 19-24 28-19; 10-14 21-17; 14-21 19-15; 20-24 15-10; 24-27 10-6; 9-14 6-1; 27-31 23-18; 14-23 26-19; 5-9 1-6; 9-14. Drawn. Analysis by A. Lyman. #484

## INDEX TO CROSSBOARD GAMES

Of the 484 games given, 191 (39%) are crossboard games.

Albrecht, K (2): 131, 395  
Alexander, J (2): 30, 173  
Apel, M (1): 369  
Balderson, L (1): 358  
Banks, N (7): 6, 85, 193, 283, 284, 305, 427  
Barker, C (3): 108, 375, 402  
Bernstein, A (1): 23  
Bruch, E (3): 12, 316, 371  
Cameron, A (3): 287, 409, 411  
Case, B (8): 101, 102, 232, 277, 301, 347, 354, 386  
Chamblee, M (9): 28, 174, 212, 219, 398, 412, 421, 451, 455  
Childers, J (1): 227  
Chinook (5): 42, 104, 291, 300, 460  
Cohen, S (6): 21, 169, 176, 297, 410, 447  
Cox, J (1): 177  
Cravens, H (1): 376  
Davies, G (1): 187  
Davies, P (2): 231, 280  
Devlin, H (1): 4  
Edwards, W (4): 231, 304, 308, 437  
Fields, R (1): 298  
Fortman, R (3): 2, 321, 436  
Fraser, W (1): 183  
Frazier, E (1): 466  
Freedman, H (2): 3, 168  
Freeman, C (1): 375  
Freyer, H (3): 40, 276, 440  
Fuller, E (7): 111, 210, 406, 414, 415, 419, 426  
Gardner, W (1): 447  
Gibson, H (1): 220  
Ginsberg, L (2): 405, 467  
Gonotsky, S (6): 171, 172, 173, 201, 213, 405  
Grant, J (1): 414  
Grover, K (2): 315, 440  
Grover, S (1): 209

Hall, L (1): 121  
 Hallett, R (2): 77, 292  
 Hanson, J (3): 121, 171, 403  
 Harrigan, T (1): 20  
 Hefter, C (1): 107  
**Hellman, W (35): 1, 9, 44, 52, 101, 102, 127, 170, 186, 189, 192, 200, 219, 232, 234, 294, 301, 305, 351, 357, 360, 361, 364, 382, 386, 397, 400, 408, 417, 422, 438, 456, 465, 466, 468**  
 Hollow, C (1): 18  
 Horr, J (2): 6, 396  
 Huggins, A (1): 180  
 Hunt, E (10): 8, 11, 16, 39, 234, 299, 313, 314, 318, 425  
 Hunt, R (2): 14, 124  
 Hynd, A (1): 404  
 Jordan, A (3): 20, 172, 404  
 Jordan, R (4): 3, 110, 168, 402  
 King, R (3): 4, 77, 449  
 KingsRow (4): 267, 470, 471, 481  
 Lafferty, D (11): 111, 195, 291, 292, 318, 348, 374, 376, 438, 454, 462  
 LeClair, G (3): 282, 286, 439  
 Levitt, L (4): 349, 374, 433, 441  
 Levy, S (1): 169  
 Lewis, L (1): 403  
 Lieber, M (3): 30, 201, 213  
 Lieberman, H (1): 107  
 Lindsay, G (1): 90  
**Long, A (30): 1, 8, 11, 16, 40, 113, 240, 287, 288, 299, 314, 316, 346, 347, 352, 353, 354, 396, 409, 411, 417, 419, 422, 425, 427, 429, 431, 442, 448, 467**  
 Lowder, E (5): 39, 71, 126, 453, 461  
 Marshall, J (1): 295  
 Martin, R (1): 276  
 McCarrick, C (1): 462  
 McCarthy, P (5): 12, 280, 366, 430, 454  
 McGill, J (1): 298  
 McKelvie, D (1): 281  
 Miller, G (1): 423  
 Millhone, A (1): 90

Moiseyev, A (2): 126, 449  
 Morrison, J (2): 71, 343  
 Munger, L (1): 349  
 Nemesis (2): 471, 481  
 O'Connor, G (3): 15, 21, 176  
 O'Grady, T (1): 15  
 Oldbury, D (19): 44, 118, 170, 180, 187, 192, 205, 207, 208, 211, 295, 297, 311, 317, 348, 356, 382, 456, 465  
 Pask, R (8): 220, 304, 356, 371, 423, 429, 431, 437  
 Rex, M (1): 115  
 Ricca, J (1): 215  
 Rubin, N (2): 136, 277  
 Ryan, W (13): 9, 85, 128, 136, 283, 284, 351, 357, 360, 397, 400, 408, 468  
 Scheidt, E (1): 294  
 Smith, J (1): 108  
 Stewart, R (2): 110, 209  
 Tadgell, J (1): 281  
 Taylor, L (3): 313, 321, 358  
 Thompson, P (3): 54, 116, 132  
**Tinsley, M (64): 2, 14, 18, 23, 28, 42, 52, 54, 104, 113, 115, 116, 118, 120, 124, 127, 128, 131, 132, 174, 183, 186, 189, 193, 195, 200, 205, 207, 208, 210, 211, 212, 215, 227, 240, 282, 286, 288, 300, 311, 315, 317, 346, 352, 361, 364, 395, 398, 406, 410, 412, 415, 421, 426, 433, 436, 439, 441, 448, 451, 453, 455, 460, 461**  
 Walker, C (1): 366  
 Watson, T (4): 308, 353, 430, 434  
 WCC Platinum (2): 267, 470  
 Weslow, S (1): 369  
 Wiswell, T (1): 177  
 Wolcott, J (1): 120  
 Zuber, E (1): 442

## INDEX TO POSTAL GAMES

Of the 484 games given, 68 (14%) are postal games.

Balderson, L (1): 59  
Banks, M (4): 263, 268, 472, 475  
Barber, M (1): 261  
Bass, G (3): 236, 289, 306  
Burroughs, R (2): 134, 243  
Case, B (3): 53, 103, 114  
Cayton, D (1): 265  
Chamberlain, R (4): 38, 221, 310, 312  
Checkers Experimental (1): 147  
Childers, J (2): 165, 343  
Colossus (1): 345  
Davies, R (2): 24, 29  
Davis, V (1): 289  
Dayton, P (1): 254  
Dowsey, V (1): 256  
Edwards, W (2): 26, 35  
**Fortman, R (24): 24, 26, 27, 33, 34, 35, 109, 130, 139, 142, 147, 165, 204, 233, 236, 241, 253, 265, 293, 319, 345, 363, 390, 424**  
Gibson, J (1): 98  
Huggins, A (7): 38, 119, 137, 221, 228, 310, 312  
Kemmerer, M (1): 89  
King, E (1): 157  
King, R (1): 29  
Lattimer, J (1): 63  
Long, M (5): 250, 251, 253, 256, 263  
Lopez, G (1): 393  
Loy, J (3): 157, 250, 262  
Lyman, A (2): 134, 271  
Malone, R (1): 479  
Mantell, A (1): 306  
Marshall, C (1): 74  
McGrath, D (1): 241  
McQueen, W (1): 84  
Miller, G (2): 60, 83  
Miller, G W (7): 63, 76, 243, 244, 268, 343, 393

Mourning, J (1): 50  
Oldbury, D (8): 27, 33, 53, 103, 114, 139, 390, 424  
Podoff, R (1): 264  
Proffitt, N (3): 60, 81, 261  
Rex, M (1): 84  
Scott, R (2): 251, 254  
Sheehan, T (4): 81, 262, 264, 271  
Sulyma, R (2): 161, 244  
Thompson, P (6): 130, 142, 204, 228, 233, 319  
Tinsley, M (1): 293  
Todd, K (2): 89, 98  
Tribble, S (1): 161  
Vanderpool, R (6): 59, 74, 76, 472, 475, 479  
Weslow, S (2): 119, 137  
Whiting, E (3): 50, 109, 363  
Wilkins, W (1): 83  
Zuber, E (1): 34

## INDEX TO ANALYSED GAMES

Of the 484 games given, 225 (46%) are analysed games.

Albrecht, K (1): 239  
Alexander, J (1): 279  
Bass, G (1): 413  
Bradford, J (1): 226  
Burrows, L (1): 36  
Case, B (1): 368  
Chamblee, M (3): 245, 302, 362  
Cox, J (1): 37  
Davis, V (2): 41, 66  
Drummond, J (1): 463  
Dunne, F (1): 7  
Fortman, R (3): 237, 248, 344  
**Frazier, E (15): 140, 158, 246, 247, 249, 252, 255, 258, 323, 325, 327, 328, 330, 383, 384**  
Freyer, H (1): 452  
Gonotsky, S (1): 399  
Grover, K (1): 178  
**Hellman, W (14): 51, 86, 129, 135, 141, 217, 229, 235, 242, 378, 380, 381, 387, 418**  
Henderson, H (3): 105, 106, 182  
Hunt, E (5): 179, 196, 238, 373, 420  
Jackson, H (11): 143, 144, 145, 148, 151, 155, 156, 159, 162, 166, 167  
Jordan, A (1): 22  
Lafferty, D (4): 32, 320, 389, 391  
Lafferty, D & Hellman, W (1): 216  
Lafferty, D & Tinsley, M (3): 138, 329, 333  
Lees, J (1): 435  
Levy, S (2): 175, 214  
Lieber, M (1): 407  
Lieberman, H (1): 359  
Lindsay, G (1): 336  
Lyman, A (3): 55, 58, 484  
Mantell, A (2): 17, 100  
McGill, J (2): 46, 191

Moiseyev, A (5): 278, 307, 355, 482, 483

O'Connor, G (1): 184

Oldbury, D (12): 5, 117, 146, 198, 199, 203, 225, 296, 379, 416, 458, 464

Rubin, N (1): 10

Ryan, W (8): 87, 97, 123, 125, 223, 224, 332, 428

Taylor, L (1): 47

Tescheleit, F (3): 370, 432, 446

Tinsley, M (3): 43, 133, 401

Ward, R (1): 25

**WCC Platinum (100): 13, 19, 31, 45, 48, 49, 56, 57, 61, 62, 64, 65, 67, 68, 69, 70, 72, 73, 75, 78, 79, 80, 82, 88, 91, 92, 93, 94, 95, 96, 99, 112, 122, 149, 150, 152, 153, 154, 160, 163, 164, 181, 185, 188, 190, 194, 197, 202, 206, 218, 222, 230, 257, 259, 260, 266, 269, 270, 272, 273, 274, 275, 285, 290, 303, 309, 322, 324, 326, 331, 334, 335, 337, 338, 339, 340, 341, 342, 350, 365, 367, 372, 377, 385, 388, 392, 394, 443, 444, 445, 450, 457, 459, 469, 473, 474, 476, 477, 478, 480**

## CLUSTER INDEX

### Ballot

### Transposing Ballots

<b>9-13 21-17; 6-9</b>	9-13 21-17; 5-9
<b>9-13 22-18; 6-9</b>	9-13 22-18; 11-15(4) & 9-13 22-18; 12-16 & 9-13 23-18; 6-9 & 9-13 24-20; 5-9
<b>9-13 22-18; 10-15</b>	9-13 23-18; 10-15(2)
<b>9-13 22-18; 11-15</b>	9-13 22-18; 10-14 & 9-13 23-18; 11-15
<b>9-13 22-18; 11-16</b>	9-13 23-18; 11-16(2)
<b>9-13 22-18; 12-16</b>	9-13 24-19; 11-16
<b>9-13 23-18; 5-9</b>	9-13 22-18; 12-16 & 9-13 23-19; 5-9
<b>9-13 23-18; 10-15</b>	9-13 22-18; 10-15
<b>9-13 23-18; 11-16</b>	9-13 22-18; 11-16
<b>9-13 23-18; 12-16</b>	9-13 22-18; 6-9 & 9-13 22-18; 10-15
<b>9-13 23-19; 5-9</b>	9-13 24-19; 5-9
<b>9-13 23-19; 6-9</b>	9-13 22-18; 10-14(2) & 9-13 23-18; 6-9 & 9-13 23-19; 10-14 & 9-13 23-19; 10-15 & 9-13 24-19; 6-9
<b>9-13 23-19; 11-16</b>	9-13 23-19; 10-14(2)
<b>9-13 24-19; 5-9</b>	9-13 22-18; 6-9 & 9-13 23-19; 5-9
<b>9-13 24-19; 6-9</b>	9-13 22-18; 12-16 & 9-13 24-19; 5-9(2)
<b>9-13 24-19; 10-14</b>	9-13 24-20; 10-14 & 9-13 24-20; 11-15
<b>9-13 24-19; 11-15</b>	9-13 23-19; 5-9 & 9-13 24-19; 5-9 & 9-13 24-19; 6-9
<b>9-13 24-19; 11-16</b>	9-13 23-19; 11-16
<b>9-13 24-20; 6-9</b>	9-13 24-20; 11-15
<b>9-13 24-20; 10-14</b>	9-13 22-18; 10-15(2) & 9-13 24-20; 5-9(2)
<b>9-14 22-17; 6-9</b>	9-13 21-17; 6-9
<b>9-14 22-18; 5-9</b>	9-13 24-19; 11-15 & 9-13 24-20; 10-14
<b>9-14 22-18; 10-15</b>	9-13 22-18; 6-9
<b>9-14 23-18; 14-23</b>	9-13 23-18; 11-15
<b>9-14 23-19; 11-16</b>	9-13 24-19; 11-16
<b>9-14 24-20; 10-15</b>	9-13 24-20; 10-14
<b>9-14 24-20; 11-15</b>	9-13 23-19; 10-15
<b>9-14 24-20; 11-16</b>	9-13 22-17; 13-22

<b>10-14 23-19; 7-10</b>	9-13 23-19; 6-9
<b>10-14 24-19; 6-10</b>	9-13 23-19; 6-9
<b>10-14 24-20; 7-10</b>	9-13 24-19; 6-9 & 9-13 24-20; 10-14
<b>10-14 24-20; 11-15</b>	9-13 24-19; 5-9
<b>10-15 21-17; 15-18</b>	9-13 22-18; 11-15
<b>10-15 22-17; 9-13</b>	9-13 22-18; 10-15
<b>10-15 22-18; 15-22</b>	9-13 22-17; 13-22 & 9-13 22-18; 10-15(2) &
	9-13 24-19; 6-9 & 9-13 24-20; 11-15
<b>10-15 23-18; 7-10</b>	9-13 24-20; 10-15
<b>10-15 23-19; 7-10</b>	9-13 23-19; 10-14
<b>11-15 23-18; 9-14</b>	9-13 22-18; 12-16 & 9-13 23-18; 11-15
<b>11-15 23-19; 8-11</b>	9-13 22-18; 12-16 & 9-13 23-18; 5-9(2)
<b>11-15 23-19; 9-13</b>	9-13 23-19; 11-16 & 9-13 24-20; 11-15
<b>11-15 23-19; 9-14</b>	9-13 23-19; 5-9
<b>11-15 24-19; 15-24</b>	9-13 23-19; 6-9
<b>11-16 21-17; 8-11</b>	9-13 22-18; 12-16
<b>11-16 21-17; 9-13</b>	9-13 21-17; 5-9
<b>11-16 22-18; 16-20</b>	9-13 24-19; 10-14
<b>11-16 23-18; 16-20</b>	9-13 23-19; 11-16
<b>11-16 24-19; 7-11</b>	9-13 23-19; 11-16
<b>12-16 21-17; 9-13</b>	9-13 21-17; 5-9

## INDEX TO ENDGAMES

<u>Endgame</u>	<u>Game</u>
#1	#30
#2	#49
#3	#55
#4	#57 (Key Endgame #26)
#5	#80 (Key Endgame #35)
#6	#379
#7	417

## INDEX TO KEY LANDINGS

<u>Landing</u>	<u>Ballot</u>
#15	9-13 24-20; 10-14
#16	9-13 24-20; 10-14
#17	9-13 24-19; 10-14
#24	9-13 23-19; 6-9
Jack Cox	9-13 22-18; 12-16

## INDEX TO CLASSIC LATE MIDGAMES

<u>Classic Late Midgame</u>	<u>Game</u>
#1	#87
#8	#86 & #399 (Note)

## INDEX TO BOOK REFERENCES

### Book

### Game

*Learn Checkers Fast*

#12

*The Legendary MFT*

9-13 22-18; 6-9: V38(36)

*Big League Checkers*

#280

*Scientific Checkers Made Easy*

#332

*Famous Positions*

#380

## **BOOKS BY THE AUTHOR**

### **BEGINNER/INTERMEDIATE**

- Draughts From Square One 1992
- Starting Out In Checkers/Draughts 2001 (ISBN 1 85744 263 6 & ISBN 1 85744 277 6)
- Play Better Checkers & Draughts 2004 (Total Checkers: A Guide & Companion Vol 2)

### **KEY SERIES**

- Key Openings 1999
- Key Themes 1991
- Key Landings 1990
- Key Endings 1992

### **SOLID CHECKERS**

- Part 1 9-13s 1995
- Part 2 9-14s 1992
- Part 3 10-14s 1997
- Part 4 10-15s 1996
- Part 5 11-15s 1991
- Part 6 11-16s 1994
- Part 7 12-16s 1995
- Total Checkers: A Guide & Companion 1998 Vol 1

### **MATCHES & TOURNAMENTS**

- 5<sup>th</sup> International Match Book 1990
- 7<sup>th</sup> International Match Book 2002
- World Championship Draughts 1992

## **MISCELLANEOUS**

- **The EDA Handbook 1<sup>st</sup> Edition 1991**
- **The EDA Handbook 2<sup>nd</sup> Edition 1999**
- **GAYP 2003**
- **Read All About It: The Unknown DEO 2004**
- **Move Over: A Supplement 2005**
- **The Golden Dozen: The Twelve New Ballots 2005**
- **The Legendary MFT 2007**

## **21<sup>ST</sup> CENTURY CHECKERS**

- **Part 1 9-13s 2010**

## **FUTURE WORKS**

- **21<sup>st</sup> Century Checkers Part 2 9-14s**
- **21<sup>st</sup> Century Checkers Part 3 10-14s**
- **21<sup>st</sup> Century Checkers Part 4 10-15s**
- **21<sup>st</sup> Century Checkers Part 5 11-15s**
- **21<sup>st</sup> Century Checkers Part 6 11-16s**
- **21<sup>st</sup> Century Checkers Part 7 12-16s**
- **The Legendary MFT: The Continuations**
- **MFT: In His Own Words (Including essays on the following:  
Opening conventions; Playing styles; A player's response to  
*One Jump Ahead*)**
- **The Cream Of The Crop! (Newspaper Cuttings)**



**© Richard Pask 2010**